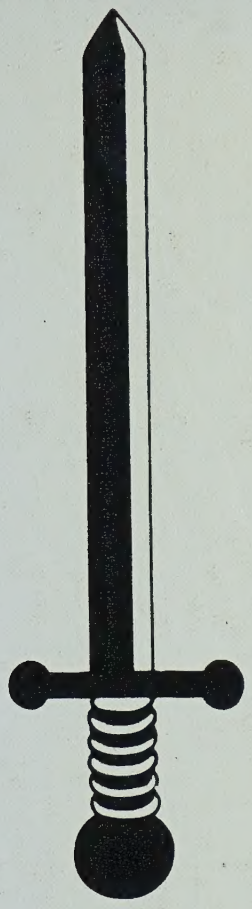

SAGA 1970

- E. MARKEN -

994.19 T.P.

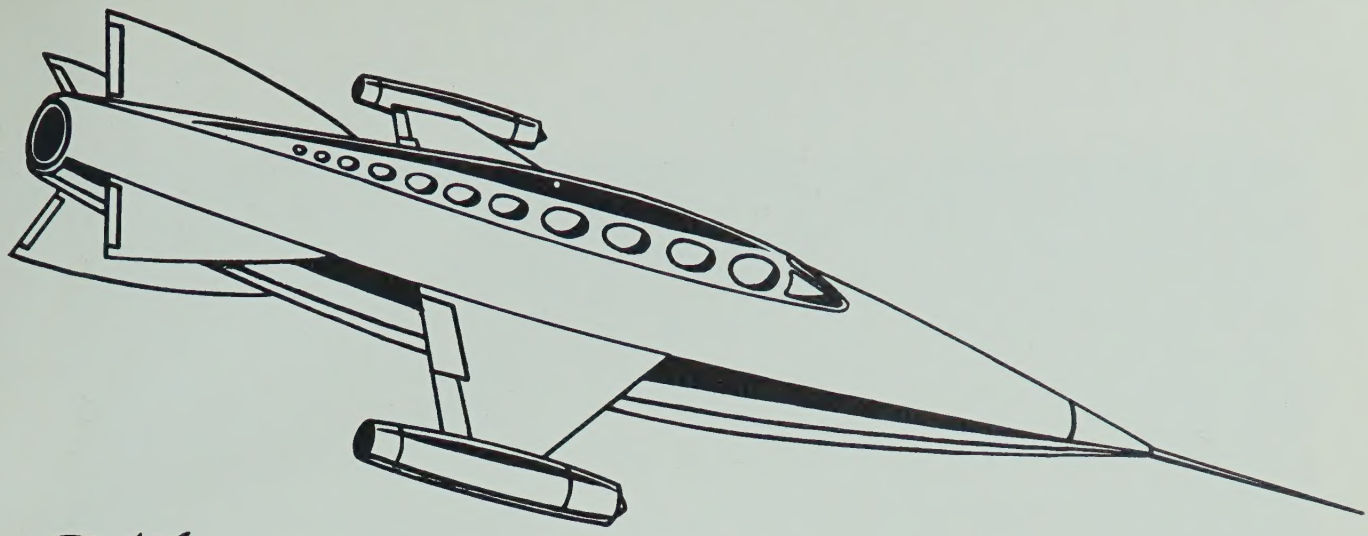

The Saga

CAMROSE

LUTHERAN

COLLEGE

1969 – 70

CAMROSE ALBERTA

Dedication

Leroy Wilson was born and raised in Regina, Saskatchewan. He completed his high school in Saskatoon and then processed to the Univeristy of Saskatchewan where he took his first two years of education. Mr. Wilson then came to the Univeristy of Alberta where he finished his education. He then returned to Saskatoon where he taught for a years in 1960-61. For the years of 1961-62 to 1965-66, he taught in Edmonton - three years in elementary, one year in junior high and one year in high school. Of these five years spent in Edmonton, Mr. Wilson was the Master Teacher at the Univeristy of Alberta Demonstrateion School for two of them. The past four years have been spent here at College where he has also been Dean of Men.

Mr. Wilson in married and has four children. He has his B.Ed. and has just recently received his M.Ed. He is presently working on his Ph.D.

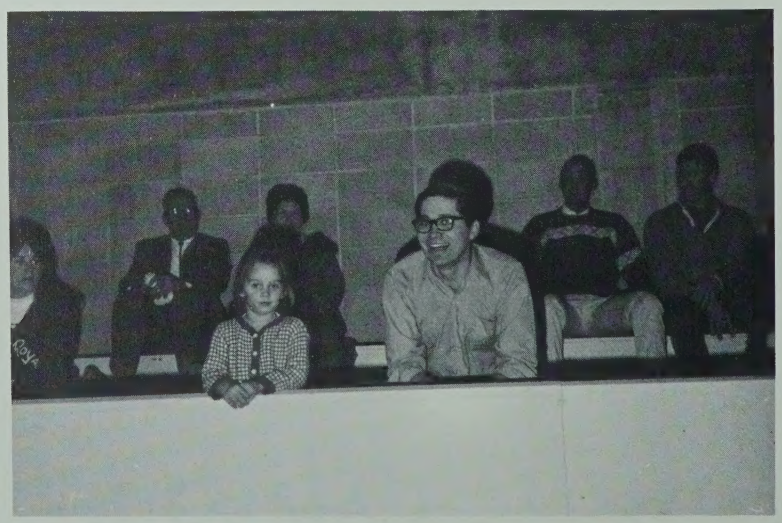

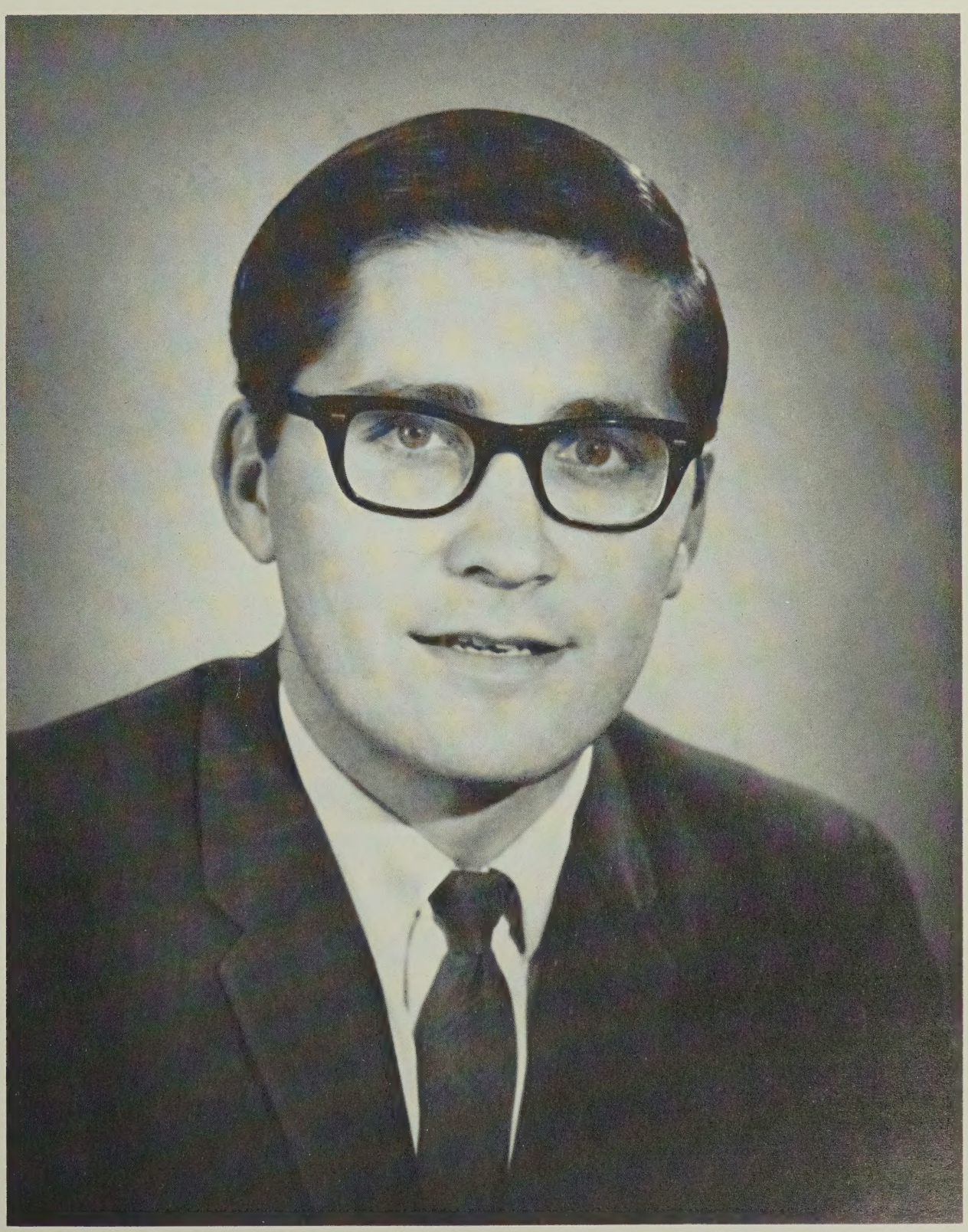

MR. ROY WILSON

MESSAGE FROM THE PRESIDENT

You may read these pages in later years. Certainly you will probably avoid them at the time of their writing. This message from the President then is for your later years.

We had hoped in your year or years with us to do several things. Some of you goals were that you would gain a maesure of self-understanding, that you would be prepared in a variety of ways to be vocationally useful, that you would learn to accept responsibility, and finally that you might become a theologically literate and morally sensitive person, accepting in humility the fact that you had mastered only very little and had only begun to know.

In this closing paragraph, I would like to thank you for what you contributed to our life together on campus. It is our earnest hope that you have grown now (whenever you read this) in every way and that your contribution to your family, your church, and your country will indicate that you understand what it means to be an educated person. We hope also that freedom in Christ for you means the delightful bondage to serve.

Rev. K.G.Johnson

MESSAGE FROM THE DEAN

What is the purpose of a liberal education? Many students initailly look upon education in terms of its contribution to their good life, with 'good life' defined in material terms. Even though a liberal education helps accomplish this end, its aim is much broader.

the purpose of a liberal education is to develop a mind that is liberated; liberated so as to reason validly, communicated clearly, inquire accurately, evaluate wisely, and understand syntopically. (H.K.Narum, Christian Faith and the Liberal Arts)

Perhaps this has, as a result of this year, been real to some. To the extent that it has, our work has been successful.

Dr. Robert Ostrem

MESSAGE FROM THE PRINCIPAL

It has been said that every person has two educations-one which he receives from others; and one, more important, which he gives to himself.

Our hope is that Camrose Lutheran College has been and will be a significant part of 'both' of your educations.

For the high school student our environment has been unique and experimental. The abbreviated semesters and the university environment have presented new opportunities and challenges. I trust that the measure of what you have received has reached your expectations.

But we have heard that great men are self-educated. Perhaps then, your year at C.L.C. has simply been a preparatory period where you have gained skills in the art of educating yourself. Self education demands effort and sacrifice. Its reward is satisfaction and honor. Since honor is a reward for what one gives, and not for what one receives; it follows that education of true value comes through giving. Society cries for men of such an education.

St. Luke sums up this thought well in 6:38: "Give, and it will be given to you; good measure, pressed down, shaken together, running over, will be put into your lap. For the measure you give will be the measure you get back."

Mr. LeRoy Johnson

MESSAGE FROM THE CAMPUS PASTOR

We live in an era of mutability. It is to be expected. It goes along with growth and progress. Those of us who live today have seen more changes than any other generation that has ever lived on this earth. The future promises even greater and more rapid transitions than the present.

At times, changes leave us shaken, confused and threatened. We react in different ways to deviation. There is a difference between rigidity and conviction, and between stubbornness and courage. The steel of conviction and courage needs to be tempered with understanding. There is flexibility in understanding.

The ideologies and philosophies of men change. The emphasis that is needed in one era may not be the same as that in another age. A meed in one stage of our growth may not be the same as that in a later period because man changes in his maturing.

Circumstances, methods and people change, but truth doesn't change. In a changing world and in various stages of life, man needs to have certain foundations and goals that never change. There is stability and freedom in truth.

In your pursuit of learning at C.L.C., Jesus Christ has been presented, not coerced or forced, as the truth, in whom are hid all the treasures of wisdom and knowledge. Man and times may change but Christ doesn't.

"Jesus Christ is the same yesterday, today and forever." Hebrews I3:8

Pastor Karel Lunde

Homecoming Queen

Miss Sharon Johnson

Administration & Faculty 70

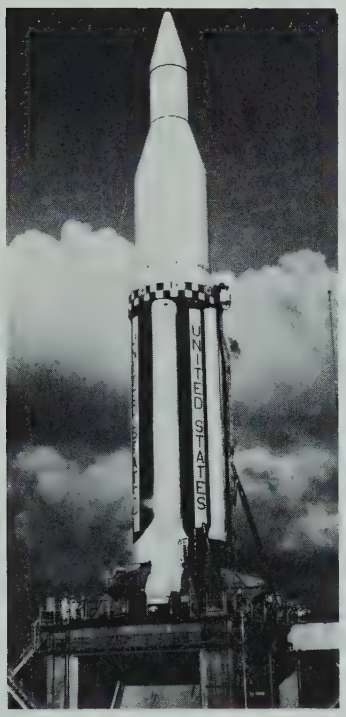

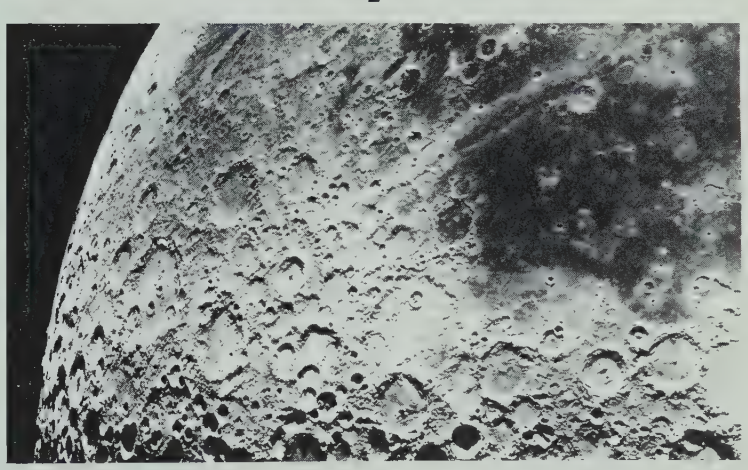

BOARD OF REGENTS

Left to right

Rev. K. Glen Johnson, Rev. Luther Abrahamson, Prof. Art Wenhardt,
Mr. S. Poffenroth, Dr. James Hendrickson, Dr. S.T.Jacobson,(V.Pres.ELCC)
Rev. E.Rostad, Rev. John Lokken(Bd.ofEd.ELCC), Mr. Cliff Brager,
Rev. O.Kaminski, Mr. G.Saxton, Mr. Ron Christenson

PRESIDENT OF CLC

REVERENT K.G.JOHNSON

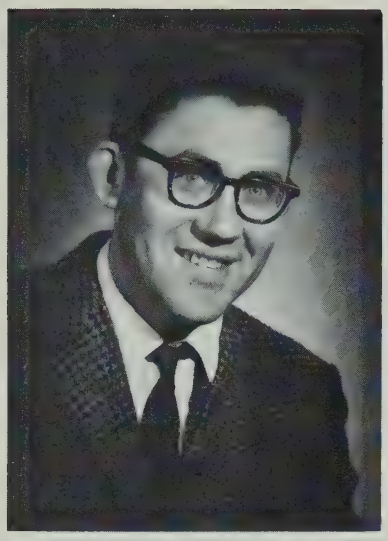

HANS NETOLITZKY
B.SC., M.SC., PH.D.

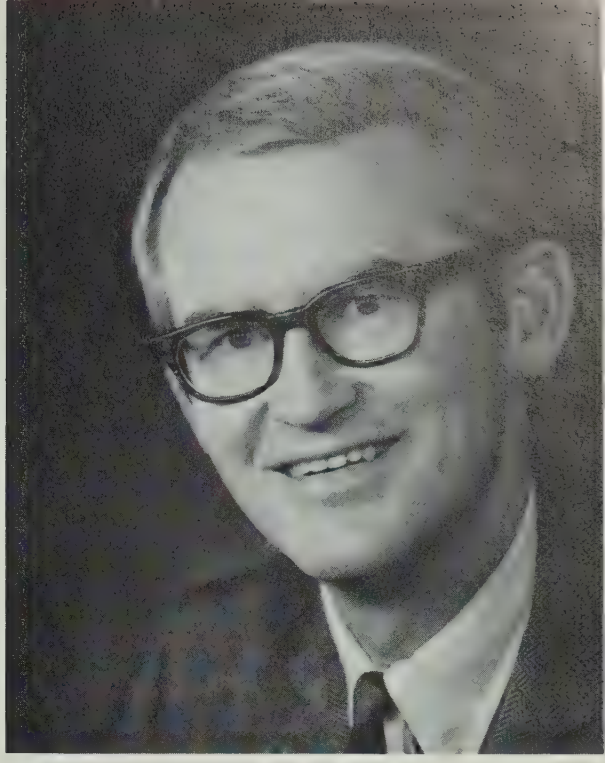

ROBERT J. OSTREM
B.A., M.A., PH.D.

DEAN OF THE JUNIOR COLLEGE

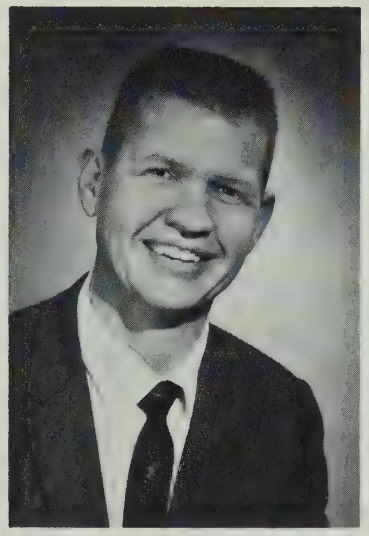

DONALD PATTIE
B.A., M.S., PH.D.

LEROY WILSON
B.A., M.A.

JAMES NEFF
B.MUS., M.A.

SUNA SMITH
M.D., ASSOC. RES. IN PSYCHIATRY

EDWARD FRIESEN
E.ED., B.A., M.A.

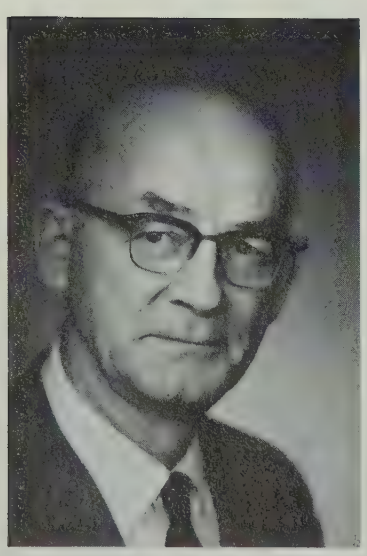

HANS KNOESS
B.A., M.S., PH.D.

GEORG MOI
B.A., M.A.

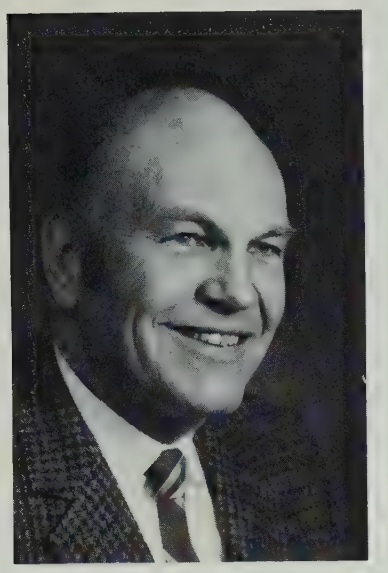

MARVIN LOFQUIST
B.A. PH.D.

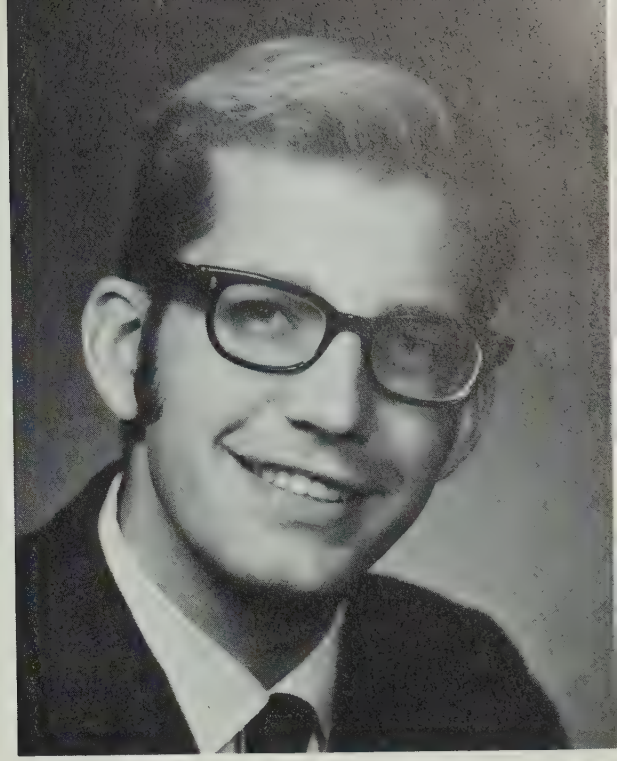

KAREL LUNDE
B.A., C.TH.

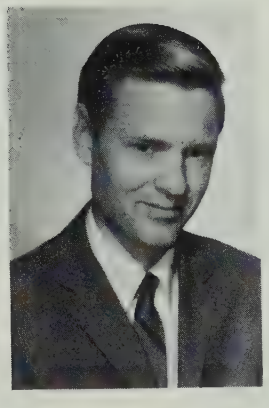

ORLANDO OLSON
B.E., M.SC., PH.D.

DORIS LUNDE
B.A., M.A.

THEODORE WING
B.A., M.A.

DALE BERG
B.A., B.D., M.A.,

NO PHOTO AVAILABE

D.W.R.WILSON
B.SC., PH.D.

ERIC HOHN
B.ED., M.ED.

VINCENT ERIKSSON
B.A., B.D. M.A.

W.GARNET GIBSON
B.P.E., M.A.

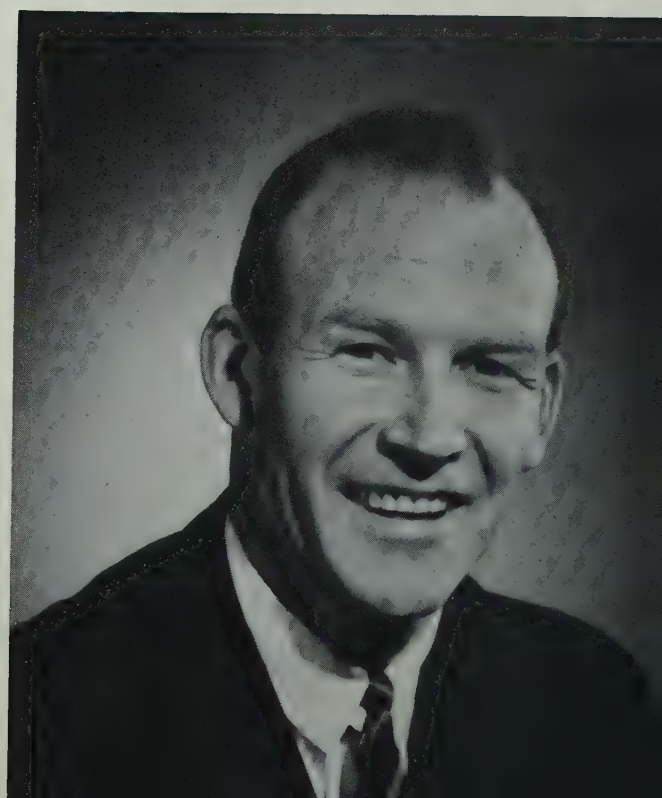

BAYARD REESOR
B.A., M.A. B.ED.

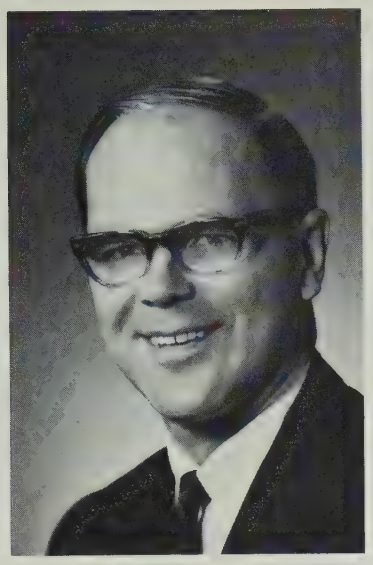

REV. DONALD MILLER

LEROY JOHNSON
B.Ed.
PRINCIPAL OF THE HIGH SCHOOL

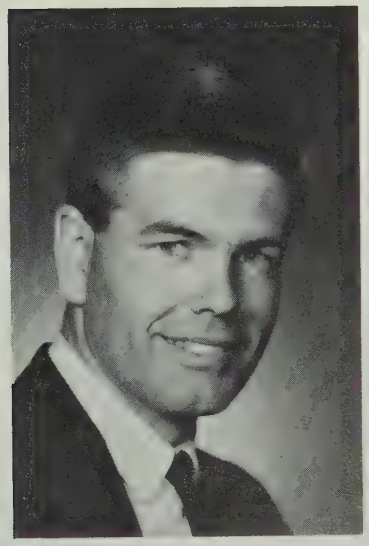

DENNIS OLSON
B.A. B.Ed.

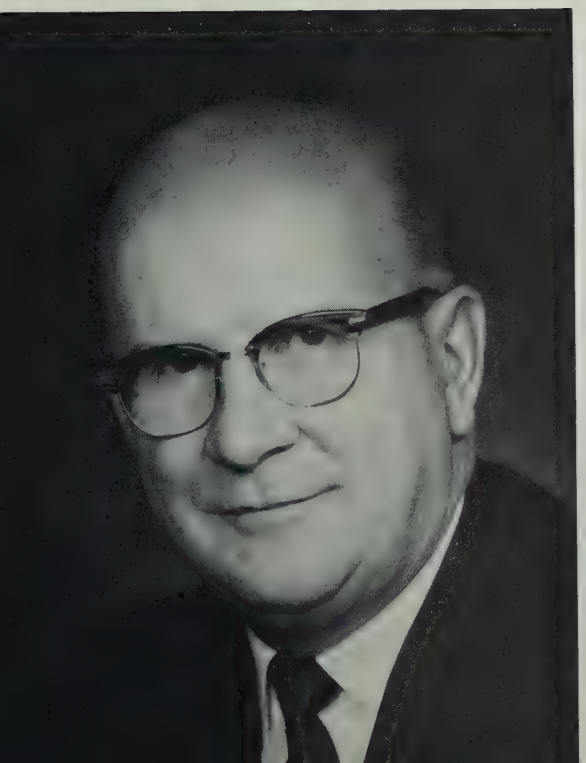

EDWIN MARKEN

B.A.

MURRAY LAUBER
B.A., B.ED.

MERRIL STAVNE

HAROLD BJORGE

B.A.

BUSINESS OFFICE

MR. WALLACE GRUE

MISS LOIS FORSS

MISS BETTY OSTENRUD

MISS SHIRLEY LYSENG

MRS. MAXINE MUDRY

DEVELOPMENT OFFICE

PASTOR ART HOLMES

MRS. AGNES HAGEN

MRS. LENY VANDERJAGT

LIBRARIANS

MRS. PALMA MAUL

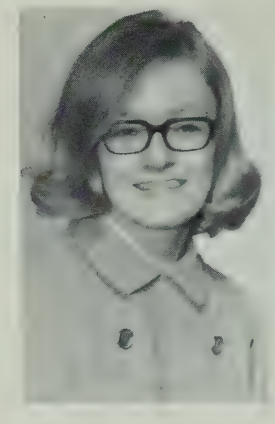

MISS KAY WALLIS

DEANS

MRS. MARIE MYREHAUG

ROY WILSON

COFFEE HOUSE

MR. BROOKS

MRS. MILDRED SKRETTING

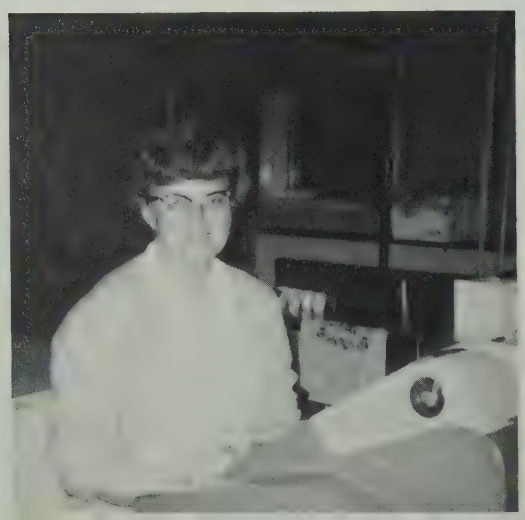

MRS. MARY STEVENSON

CAFETERIA STAFF

Left to right

MRS. HELEN MOEN, MRS. CLAICE OLAFSON,
MRS. EMMA BROOKS, MRS. MINNIS SODERSTROM,
MRS. ELELYN JOHNSON, MRS. OLGA ERICKSON,
MRS. MARY JOHNSON

BOOK STORE

MISS JANET McLARTY

JANITORS

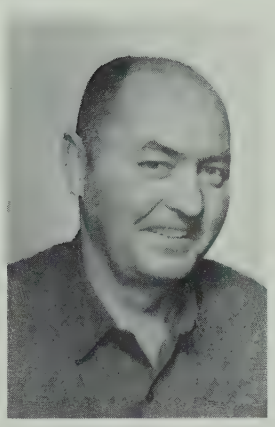

MARTIN OLSEN

STAN SCHOLT

MRS. IRENE SHEIE

HAROLD OTTESON

NO PHOTO AVAILABLE

TOM HENDRICKSON

LLOYD HENDRICKSON

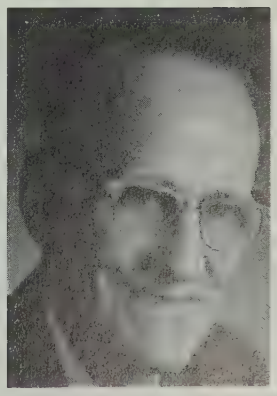

JOHN BERGH

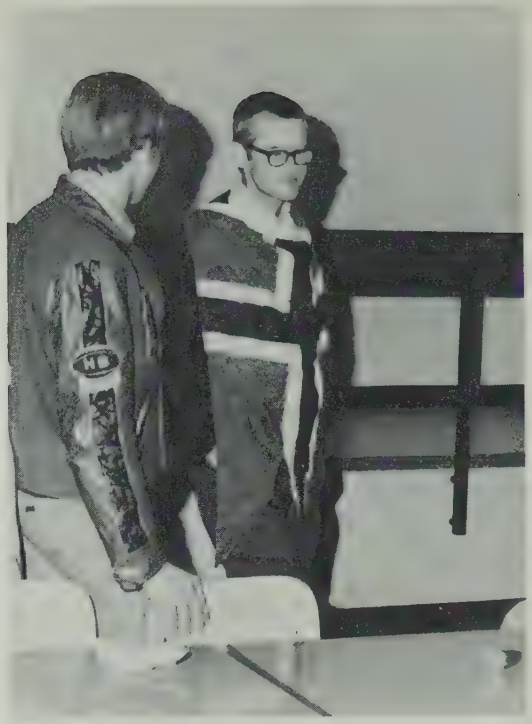

DISTINGUISHED ALUMNUS AWARD

FOR
OUTSTANDING ACHIEVEMENT
IN HER VOCATION AND IN
VALUABLE SERVICE TO HER
CHURCH, COMMUNITY AND
ALMA MATER
Marie Kyrchang
Oct. 18, 1969

HOME

Grade Eleven 70

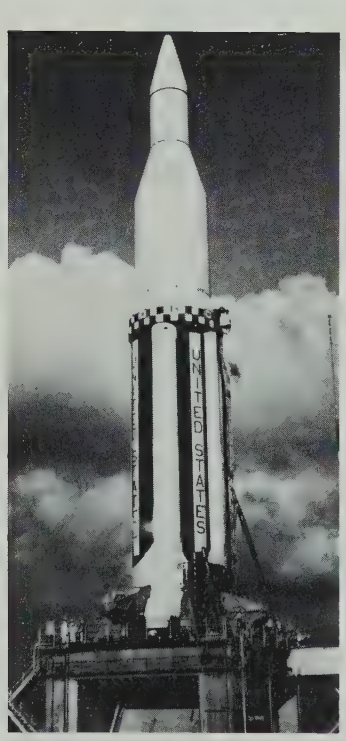

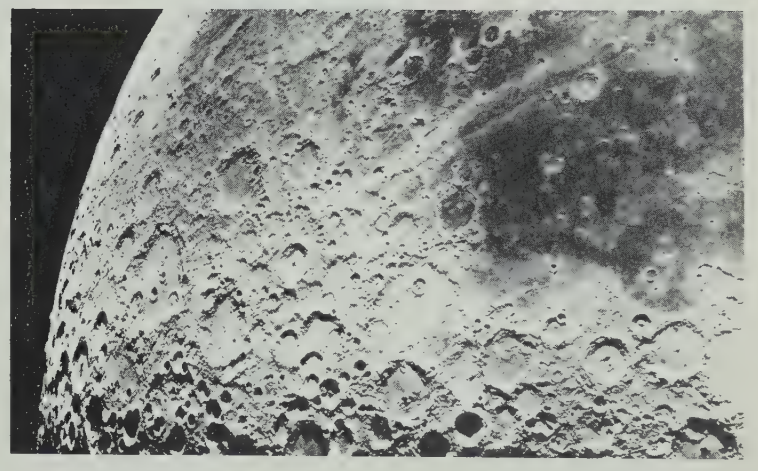

CLARICE ANDERSON
Scandia
saying: Well, now have to think about that.

LYNDEL BJORGUM
Edmonton
saying: Just fine!
memory: Initiation Day.

MARY BJORGUM
Kingman
saying: GORDON
memory: I now know how to dance.

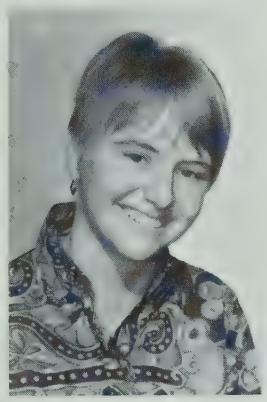

DEBBIE BOWEN
High Prairie
saying: I am not stubborn.

BRIAN BUSS
Red Deer
saying: Oh, come on.

PAUL DICOLA
Stettler
saying: Big man.
memory: the food line.

SARAH ERICKSON
Camrose
saying: Well, I'll be shocked!

CRYSTAL HAGEN
Camrose
saying: You know what I mean.
memory: Social activies.

MARILYN HAUGEN
Camrose
saying: Let's be friends.
memory: the Wake-a-thon.

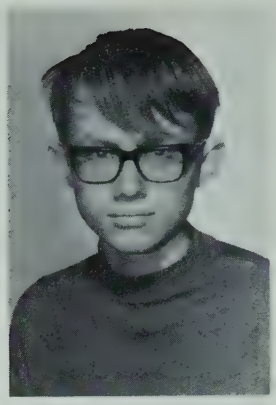

EARL JENSEN
Hussar
saying: God, no way.

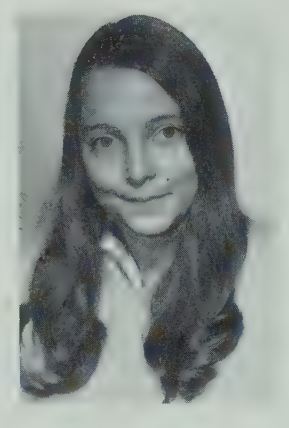

MARGARET JENSEN
Camrose
saying: Oh, heavenly days!
memory: The year 68-69.

MAURICE LOWE
St. Albert
saying: Hey, guys.
memory: the College atmosphere.

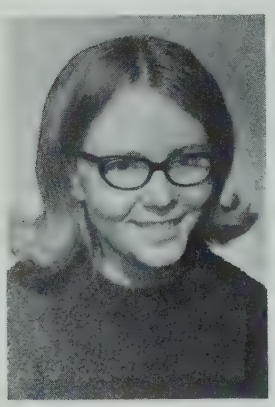

JOANNE MADSEN
Coquitlam, B.C.
saying: I'm innocent.
memory: dorm life.

CANDY MARX
High Prairie
saying: No Way
memory: Dorm Life

DENNIS MEYERS
Camrose
saying: Thank you!!
memory: Homecoming.

LORRAINE NYGREN
Lloydminster, Saskatchewan
memory: the first day classes.

PAUL OTTESON
Camrose
saying: That's great.
memory: Choir.

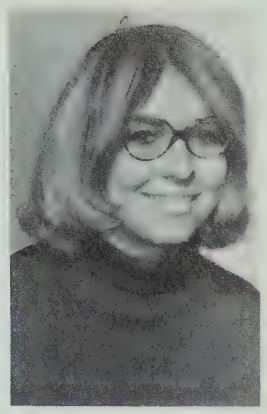

GLYNIS SCHULTZ
Edson
saying: I've got something to tell you.
memory: the first day I got here.

ROD SHOPLAND
Chauvin
saying: I don't know.

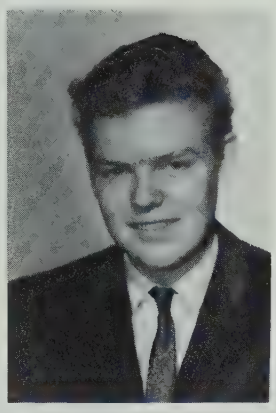

JANET SHORTT
Strathmore
memory: holidays.

GREG CHANT
Camrose
saying: that's the one.
memory: Registration Day.

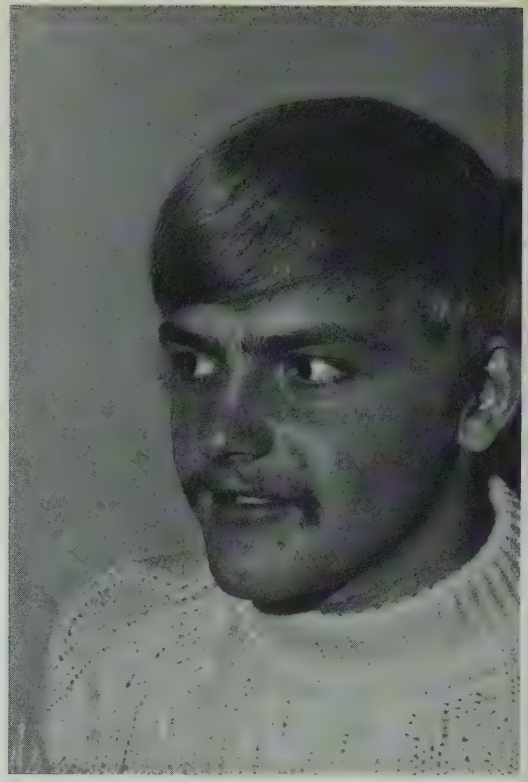

Dave, you're thinking again.

Oh dear,

I broke one of my nails.

" Just because you have a thousand dollars. "

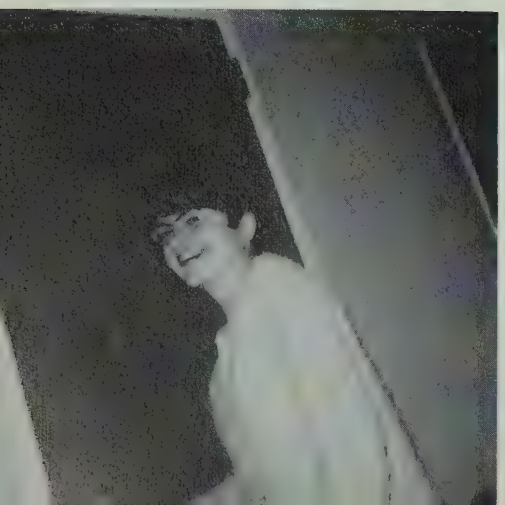

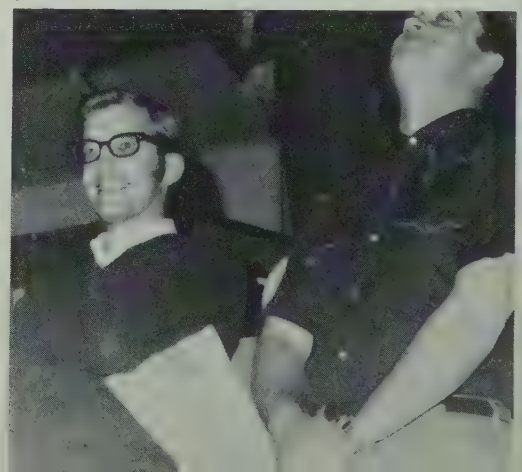

Grads 70

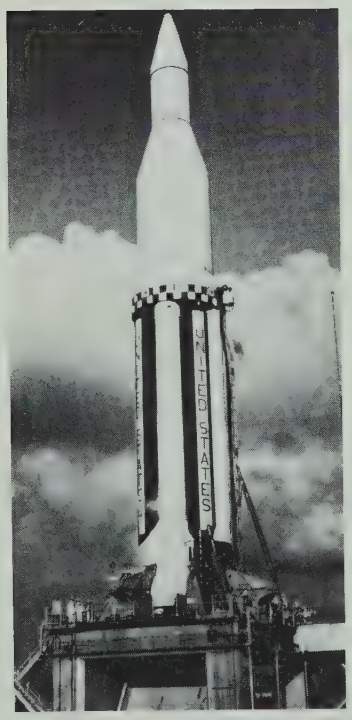

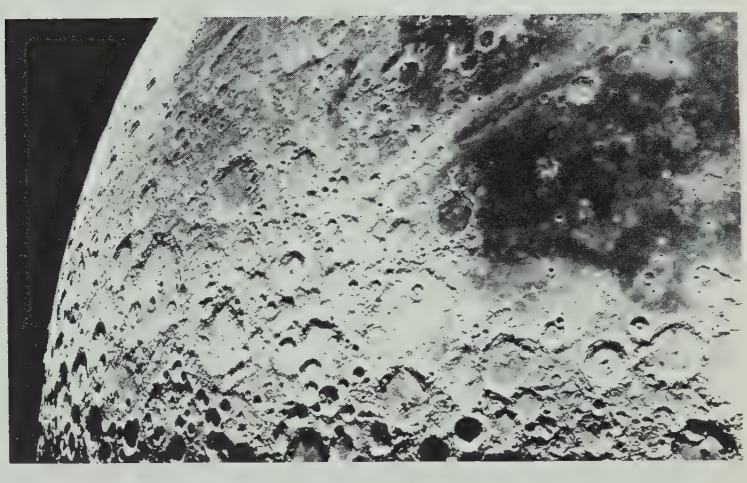

THE GRADE TWELVE GRADUATING CLASS OF 1970

JOHN ALLAN
Craigmyle
memory: dorm life.

JUDY ALLAN
Craigmyle
saying: Oh, how stupid.
memory: food.

BRIAN BERG
Sedgewick
memory: Mr. Wison's social class

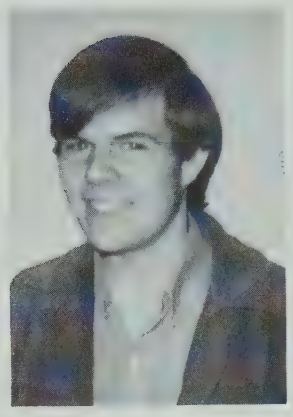

DAVID BERGIN
High River
memory: the dorm life

DENNIS BEVINGTON
Fort Smith, N.W.T.
saying: Leave my tapes alone.
memory: my departure.

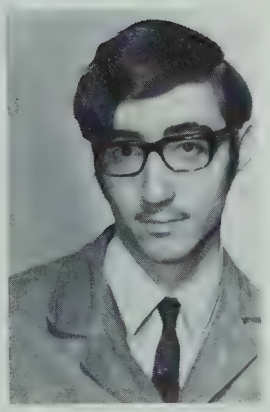

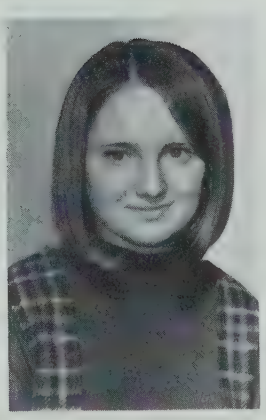

GRACE BJORGUM
Camrose
saying: Well, you know.
memory: Initation.

BEBBRA BLISS
Calgary
saying: I guess I'm a bit late.

LYNDA BOISVERT
Slave Lake
saying: People that don't know-tell; people that tell-don't know!
memory: the times we stayed up to study.

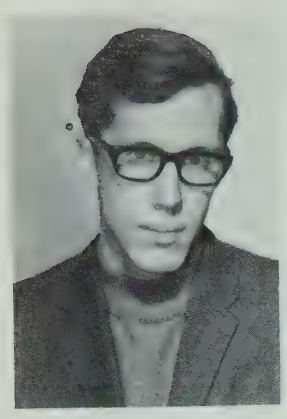

ALLEN BROCKHOFF
Edberg
saying: I don't know.
memory: Third floor.

JOHN BROWN
Calgary
memory: Drifting into the arms of Morpheus.

DEANNA CHANT
Camrose
saying: must be nice to be rich.
memory. the bunnies at the Pizza Party.

LAUREL CHRISTENSEN
Camrose
memory: working on the coffee house.

MARILYN ENGLUND
Meeting Creek
memory: dance at Boy's Party.

MARILYN ERICKSON
Edmonton
memory: Grade 10

ANONA EVANS
Hanna
memory: The day I went home.

RON FLAMOND
Vernon, B.C.
saying: That's too bad.
memory: Choir.

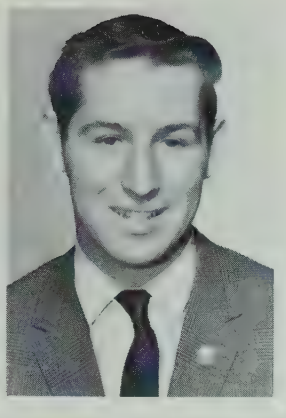

KEN FORD
Fabyan
saying: Charlotte,where are you?
memory: football team

MIKE FORSETH
Buranby B.C
saying: Be free.
memory: going to Bible

FIONA FOWLER
Edson
saying: Well I don't care.

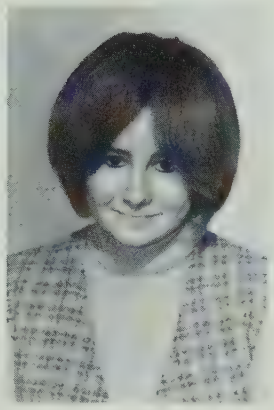

SHIRLEY FRASER
Edmonton
saying: Is there any food around?
memory: Initiation day

KEN FRIESEN
Lacombe
saying: I wonder when I can go home.

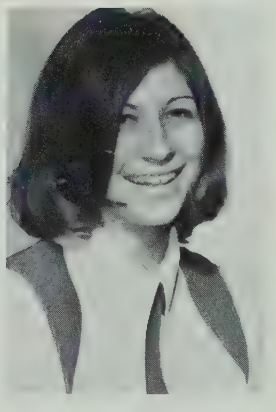

LORELL GINGRICH
N. Burnaby, B.C.
saying: Fish!
memory: Nov. 4th., 4:A.M. West Dorm.

COLLEEN GOLDEN
Strome
saying: Fantastic!
memory: football games.

BARRY GRUE
Armena
saying: Have you seen my car lately?
memory: Initiation Day

SHARON GUNDERSON
Heinsburg
saying: Think I'll go to bed after Math.
memory: Boy's Party.

PAT HAFSO
Viking
saying: I'm the quiet type.
memory: Choir and success of first dance on campus.

COLLEN HAGEL
Camrose
saying: Good moring young lass.

NEIL HANSEN
Sedgewick
memory: the weekends.

JOANNE HEGGE
Millet
saying: That's just fine.
memory: the parties through out the year.

RON HENDRICKSON
Lomond
memory: Nigger Heaven

KATHY HERGOT
Mulhurst
saying: You wouldn't believe me if I told you.
memory: Boy's Party.

DON HERNBERG
Mission, B.C.
saying: Aw, comeon now.
memory: initation of new students in the dorm.

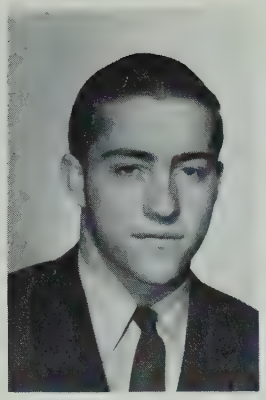

JOHN JAPP
Wainwright
memory: finding time to study.

DOROTHY JASTER
Morris, Manitoba
saying: Arggh!
memory: Luv' those fire alarms!

DENNIS JOHNSON
New Norway
saying: She's fair nice.
memory: good-bye to John Lineton as a roommate.

RANDY JOHNSON
Camrose
saying: What a punk deal.
memory: Sid Zork.

HARVEY JONES
Camrose
saying:Men should be more dominate than women.
memory: Basketball games

SANDRA KALLEVIG
Qualicum Beach, B.C.
saying: Oh, I don't know!
memory: after Girl's Party.

GERALD KELM
Delia
saying: I don't know.
memory: $40 in a weekend.

CHRIS KILLEEN
High Prairie
saying:
memory: weekends

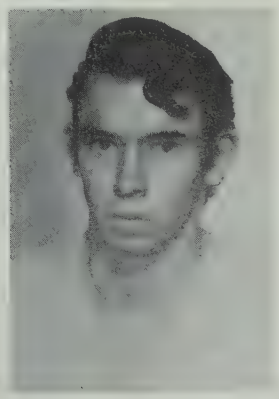

CAROL KINNIE
Camrose
saying: I doubt it.
memory: Boy's Party.

RON KIRKPATRICK
Slave Lake
memory: Working in the kitchen
saying:Bring in your trays, please.

PEGGY KOLSTAD
Sundre
saying: Oh piddle.
memory: messy rooms.

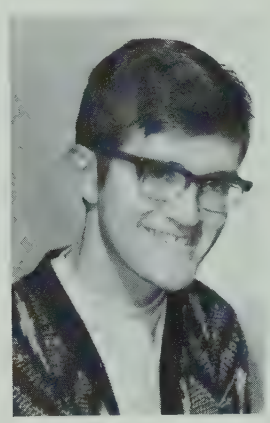

BRIAN LaBISSONIERE
Edmonton
memory: Old Main.

GLENN LARSON
Provost
saying:Stupid people.
memory: Borrowing $5

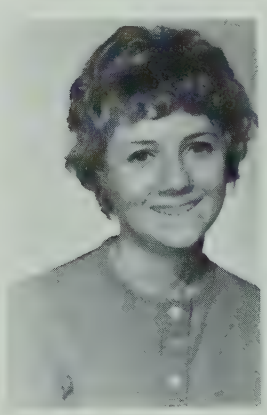

MERIDEL LeDREW
Edmonton
saying: How do you know?
memory: Phys. Ed. classes.

GLADYS LEMKE
Camrose
saying: I don't understand.
memory: The New Wind

PAULETTE LENCZYK
High Prairie
saying: not again.
memory: sports.

ROBERT LITKE
Camrose
saying: I'm going to be a doctor.
memory: Boys' party

WENDY LONG
Burnaby, B.C.
saying: cackle--cackle-- wheez.
memory: first dance and dorm.

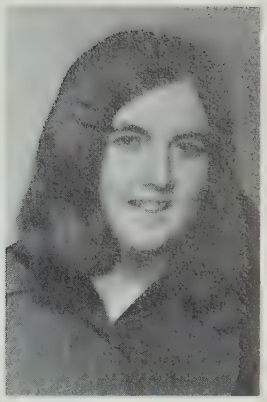

LIANE LYSENG
Camrose
memory: going the whole basketball league undefeated.

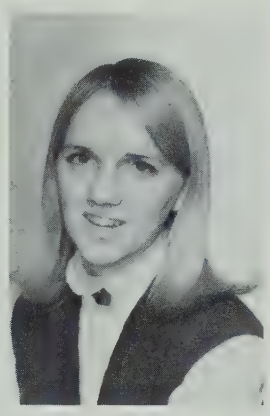

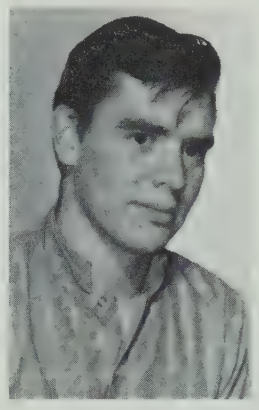

DAVID MARX
High Prairie
memory: living in the dorms.

DICK McIVER
Camrose
saying: no comment- on the grounds of self-incrimination.
memory: Homecoming Party.

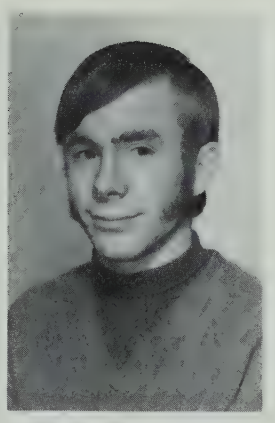

MARION McKINNON
Edmonton
saying: Oh goodie.
memory: The Cheerleading team.

DAVE McKILL
Edmonton
saying: you bet your sweet bibby.
memory: Old Main's water fights.

MARILYN McLENNON
Burnaby B.C
saying: Oh fubble
memory: Her roommate

DOUG MURRAY
Camrose
memory: English 30

NOELLA NEAL
Slave Lake
saying: ding-a-ling.
memory: laughs with other kids.

KATHY NELSON
Marwayne
saying: Marilyn.
memory: dance at Boy's Party.

PAM NESVOLD
Camrose
saying: Gee you're dumb!
memory: Choir tours & a certain J. C.

BYRON NORMAN
Donalda
saying: Mr. Markin, can we have a break?

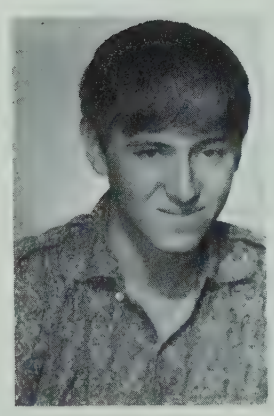

KATHY OLSEN
Camrose
saying: Oh rats.
memory: Greek Rodeo

BILL OLSON
Jenner
memory: my College days

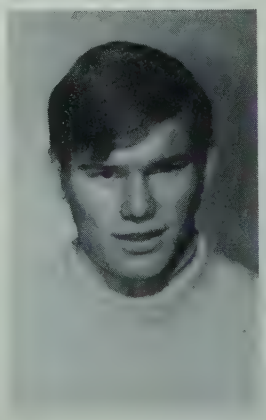

BOB OSNESS
Camrose
memory: when the green men came(Flying Saucer Deal)

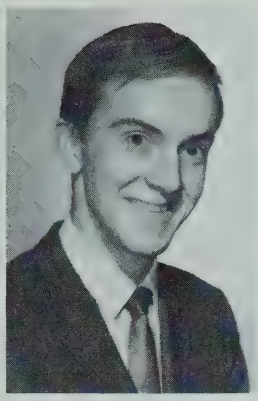

DAN OTTESON
Camrose
memory: playing the trumpet.

ANN PEARSON
Canyon Creek
memory: Bill Olson

DIETER POMIETLARZ
Edmonton
memory: the party life.

COLLEEN PROCTOR
Marsden, Sask.
saying: Where's Gordie?
memory: the dean's suite.

RANDILEE PROCTOR
Edmonton
saying: Can I borrow this?

DIANE SAND
Camrose
memory: 8 o'clock Bio. classes

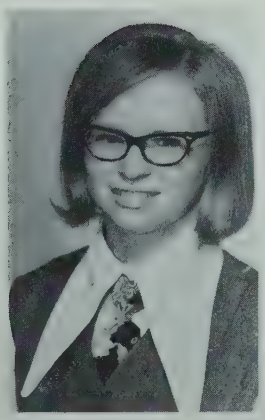

CHARLOTTE SANDERS
Heinsburg
saying: one of these days I'll clean up my room.
memory: Boy's Party.

ESTHER SAUGEN
Camrose
saying: Boy! does that make me mad!
memory: the hockey game that lasted until 2A.M. Sunday morning.

DON SCOTT
Edberg
memory: Too little of College.

PHILIP SIMPSON
Edmonton
saying: It's a matter of opinion.
memory: Miss Binky.

NORMAN SKRETTING
Camrose
memory: C.L.C. Vikings whipped Comp. in 1967.

ROBERT SMALLWOOD
Irma
saying: What's that got to do with the length of shoe laces for cowboy boots?

LORI STEWART
Edmonton
saying: Oh, I suppose, eh?

NORM STORCH
Hanna
memory: sports.

BONNIE SUTTER
Lougheed
saying: To live to die later.

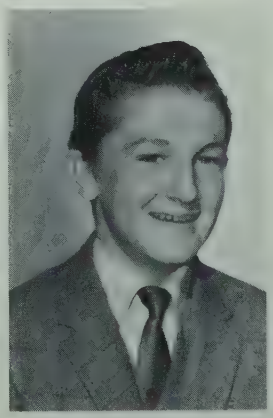

ALLAN SWEDBERG
Meeting Creek
memory: Greek Rodeo.

NO PHOTO AVAILABLE

PAM TIPPING
Winnipeg, Manitoba
saying: Where's Neil?
memory: The dorm life.

IRIS TRIGG
Edgerton
saying: Drop on your head.
memory: IRVING!

ELSIE VanDRUTEN
Camrose
saying: If he doesn't come in ten minutes, we can leave.

KAREN WEISS
Camrose
saying: Be good, now!

WAYNE WHITMAN
Edmonton
saying: Oh, man.
memory: water fights.

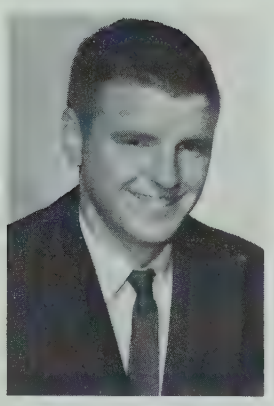

HOK WING LI
Camrose
saying: Hi!

HELEN WOOD
Edmonton
saying: It's all in your head.

JOAN YOUNG
Camrose
saying: Gee wizards.
memory: friends, people, fellowship.

TINKYBELLS

and

TWINKLETOES

The gruesome twosome.

Never borrow
money needlessly.

Divving up the loot.

Boy that smells good.

That's too strong for me.

First Year 70

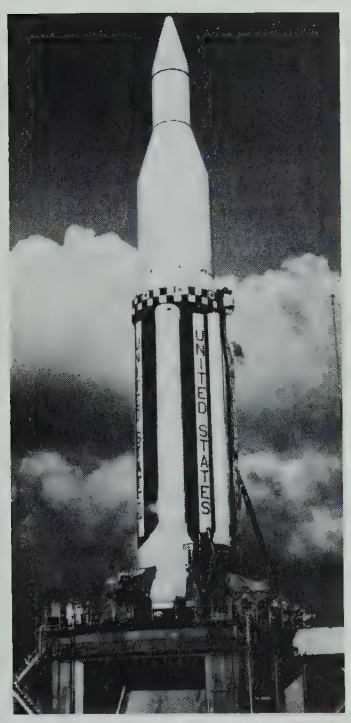

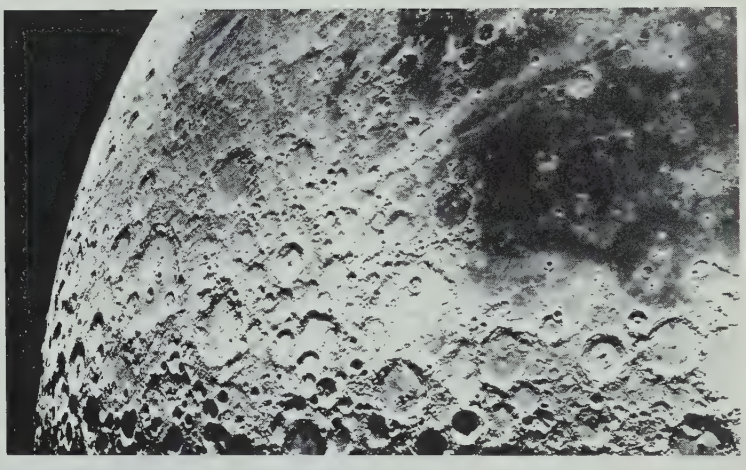

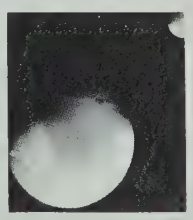

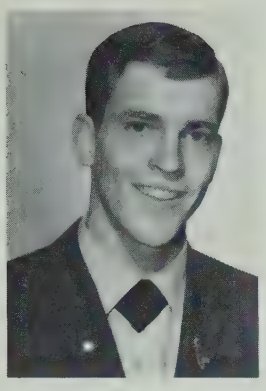

ARVID AASEN
Provost
Agriculture
saying: hungry!!!

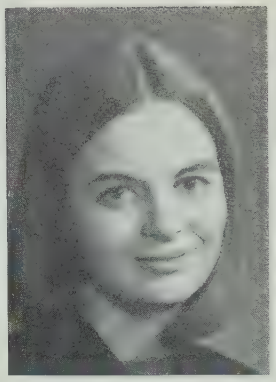

LENORA AMBLER
Gwynne
Education
memory: Week-end of the Boy's Party.

DOUGLAS ANDERSON
Camrose
Engineering
saying: let's get with it.
memory: Initiation.

DALE ANGER
New Norway
Education
saying: You've got it.

DANNY ARBUCKLE
Sedgewick
Education
saying: man, I'm tired.

PAUL AUGUSTIN
New Norway
Engineering
saying: It must be nice to be an education student.
memory: cancelled labs.

BILL BALLHORN
Wetaskewan
Education
saying: When I get an urge to work I lie down and let the feeling pass.
memory: cold showers.

LAWRENCE BERQUIST
Bawlf
Agriculture
memory: leaving.

WILFRED BERRINGTON
Camrose
(sorry, no information available).

EARLE BERRY
Hay Lakes
Education
saying: you can't beat that.
memory: dance demonstration.

CARSTEN BLADE
Millet
Science
saying: Hi! hello, how are you?

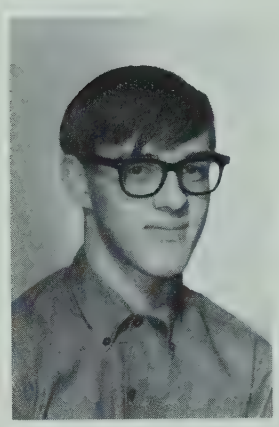

GARRY BORG
Fort Assiniboine
Arts
saying: Gee, I'm a dummy.
memory: white socks & black shoes.

EUNICE BORGSTROM
Meeting Creek
Education
memory: working on the Scroll.

SHIRLEY BOWEN
Castor
Arts
saying: Garbage!
memory: Boy's Party.

KEN BOWNES
Galahad
Science
saying: wise guy.

DAVE BRAGER
Camrose
Education
saying: Jolanda, Jolanda, You're always on my mind.
memory: Johnson, You RAT!

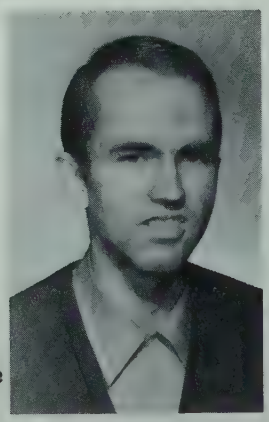

NO PHOTO AVAILABLE

CHRIS BRAID
Fort Saskatchewan
Science
saying: Philosophy is for the birds.

LIANNE BROWN
New Norway
Education
saying: I don't know.
memory: Beth and Emma.

GLENN BURKHOLDER
Tofield
Education
memory: Choir tour and football.

MIKE CARBY
Camrose
Education
saying: But then again
memory: Homecoming

RONALD CARLSON
Cutbank, Saskatchewan
Arts
memory: noisy dorms.

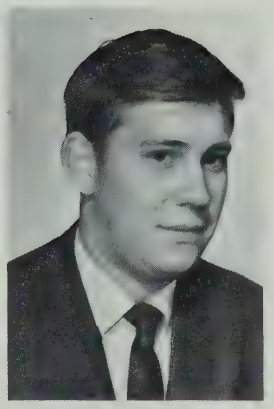

CHRISTINE CARNAGHAN
Castor
Arts
saying: can I borrow a dollar?

TONY CHAN
Kula Lumpur, Malaysia
Engineering
saying: watch the birdie.
memory: all the girls.

ALFRED CHAU
Hong Kong
Engineering
saying: go to your room and study.

JOEL CHRISTENSON
Sherwood Park
Commerce
saying: It's the scene.
memory: Philosophy.

BRIAN CLEARY
Camrose
Education
saying: Heavy, Heavy.
memory: The great Flying Saucer Hoax.

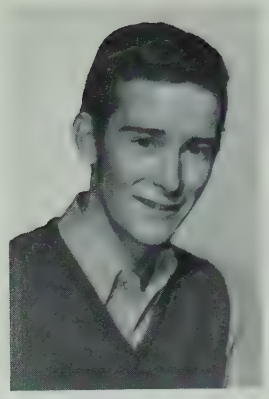

BOB CROSSMAN
Stratford, Ontario
Physical Education
saying: Got me beat.
memory: Frosh-Senior Tug-o-War.

DONNA DAECHSEL
Calgary
Arts
saying: oh, noooooo;;;
memory: Sadie Hawkins.

MARG DALEY
Camrose
Pharmacy
memory: Commencement.

DAVE DONALD
Canyon Creek
Engineering
saying: I can parallel now you know!
memory: Camrose Lutheran College Students Constitution.

SEEM DONALD
Camrose
Science
saying: that's a new one.

IVAN EDENLOFF
Meeting Creek
Engineering
saying: son of a gun.

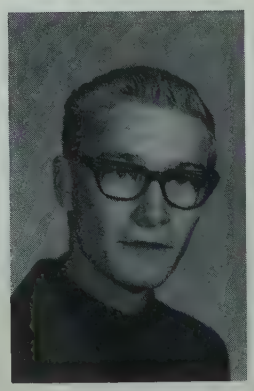

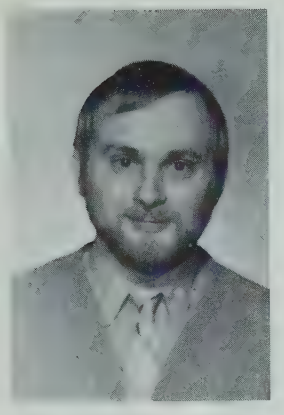

HELMUT FIEBECH
Edmonton
Theology
saying: see you later.

X
NO PHOTO AVAILABLE

LANA FREDERICKSON
Wetaskiwin
Education
saying: what's this?

JANE FRIEND
Rosalind
Education
saying: Dumby.
memory: the Kids.

TAK FUNG
Hong Kong
Pre-Medicine
saying: why me?
memory: Initiation.

SUSAN GEERAERT
Vermillion
Buisness Administration
& Commerce
saying: But that's
alright.
memory: working in
kitchen.

SANDRA GEORGE
Gwynne
Education
saying: Please, don't
call me George!!!
memory: The hope
that BLUE MONDAY
would be cancelled.

ALLEN GRAHN
Hay Lakes
Education
memory: English 210.

EDITH HAALAND
Hanley, Sask.
Home Economics
saying: it's wonderful.
memory: rooming with LaVerne.

DAN HAGEN
Camrose
Recreation Administration
saying: C'est la vie.
memory: Girl gets guy.

JUDY HAGLUND
Lloydminister, Sask.
Education
saying: This is ridiculous!
memory: many and varied.

PAT HANCOCK
Edmonton
Education
memory: English classes

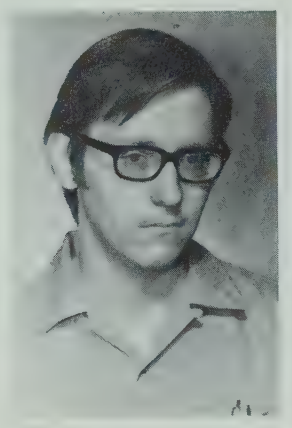

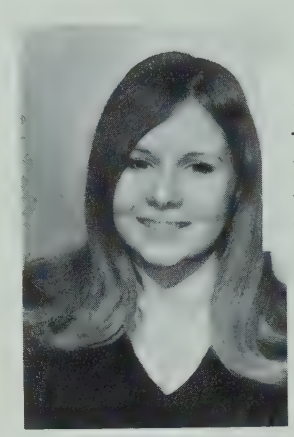

IRENE HANSON
Vancouver, B.C.
Education
memory: Commenc
memory: Homecoming, 1968-69.

JENNIFER HARKE
Hay Lakes
Education
saying: I don't know!
memory: the innumerable fights in the girl's dorm.

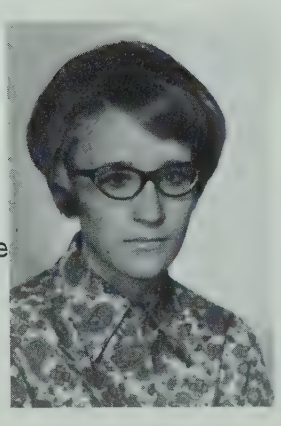

LA VERNE HARKE
Hay Lakes
saying: Aah, you lucky duckling you!

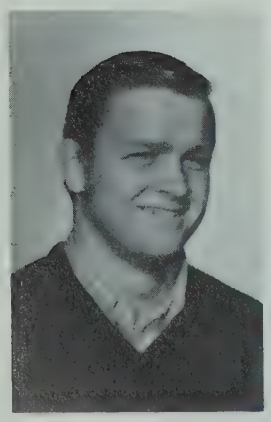

JOEL HAUGEN
Camrose
Education
memory: Winnipeg Football Championship in 66.

DALE HAYNES
Camrose
Arts
saying: great scott!
memory: having Chapel.

ALLEN HENDERSON
Wetaskewan
Arts
saying: You'll be alright if you just relax.
memory: moving out of the dorm.

LOUISE HERDER
Rosalind
Education
saying: That's life.

BRUCE HEROUX
Camrose
Science
saying: Never again.
memory: the friendly atmosphere at College and at parties.

MARGARET HICKMAN
Bittern Lake
Education
saying: For crying in a bucket.

CARL HILDINGSON
Camrose
Commerce
saying: cold hands, warm heart.

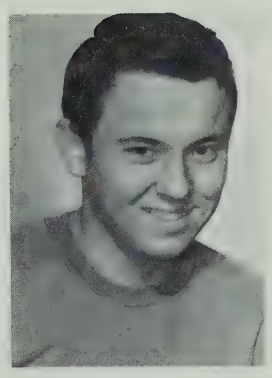

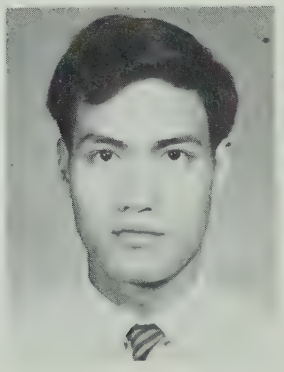

PAUL HUNG
Kowloon, Hong Kong
Biochemistry
saying: learn to labor, learn to wait.

LINDA ILNICKI
Camrose
Education
saying: That's life.
memory: Good times after classes.

BETH INGRAM
Tofield
Education
saying: Get with it Christ!
memory: having an encounter with Christ.

TREVOR JACKSON
Galahad
Pre-Vetinary
saying: that's the life!

GWEN JACOBSEN
Tofield
Education
memory: Boy's Party (dance) and getting to know the kids.

CAROL JACOBSON
Enchant
Education
saying: So....
memory: Ralph.

FARREL JAMES
Forestburg
Engineering
memory: playing for the college hockey team.

GEORGE JASON
Buck Lake
Arts
saying: Fac omnino sij bono (keep smiling).
memory: Initation Day.

SHIRLEY JOHANSON
Camrose
Education
saying: I have this little problem.
memory: English 210 B.

ROGER JOHNSON
Hardisty
Science
saying: Oh, well!
memory: dorm life.

SHARON JOHNSON
Camrose
Education
saying: Honest!! I didn't mean it that way!
memory: Aww come on!!

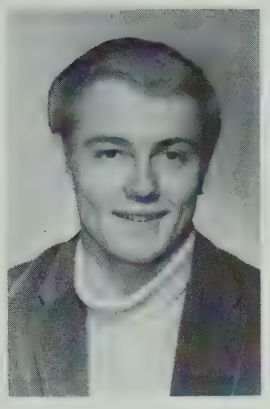

TIM JOHNSON
Fort St.John, B.C.
Science
saying: that's wise.
memory: sports.

NEIL JOHNSTON
Calgary
Education
saying: that's the way.
memory: Football banquet
and all sports activities.

GREG KASA
Meeting Creek
Education
saying: so who studies?
memory: Curling

MAUREEN KASTELAN
Camrose
Education
saying: you know?

LEONA KNELLER
Castor
Education
saying: Don't you know?
memory: snowball fights
in dorm.

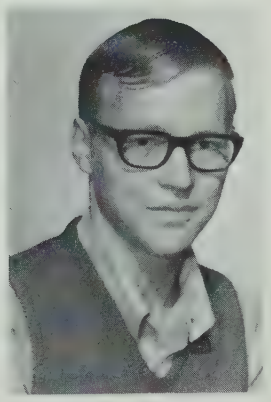

ROBERT KNUDTSON
Donalda
Pharmacy
saying: Forget it!

KAREN KORINETZ
Broadway, Sask.
Education
saying: that's very
funny.
memory: snowball fights.

GERALD KUEFLER
Galahad
Agriculture
saying: You're a winner.
memory: dorm life.

LEO KYLLO
Turner Valley
Recreation Administration
memory: coffee break.

EMMA LA ROQUE
Tofield
Education
saying: Are we Christian?
memory: Finding others who get excited about Christ.

DARYL LARSON
Regina, Saskatchewan
Arts
saying: Ha Ha She got it wrong.
memory: I won't tell.

KAREN LEDENE
Bawlf
Education
saying: you dumb doat.

DARLENE LEDGERWOOD
Edmonton
Law
saying: that's right.

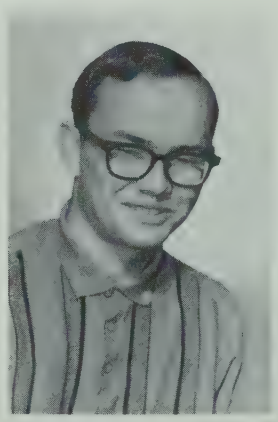

BARRIE LIEN
Camrose
Engineering
saying: one more time.

ARDELE LINDSTRAND
Camrose
Education
saying: I can't wait til Friday!
memory: canoeing and long walks

JOHN LINETON
Slave Lake
Education
saying: never say die.

ROBERT LONG
Burnaby, British Columbia
Recreation Administration
saying: Hi! How you doing?
memory: Halloween-two years ago

GLENN LYSENG
Camrose
Science
saying: Somebody kick your seeing-eye dog, ref?

MALCOLM MACKENZIE
Camrose
Pre- Medicine
memory: Semester breaks

MAUREEN MacKENZIE
Camrose
Education
saying: Yeah, but...
memory: what life?

JOHN MacMILLIAN
Vermilion
Arts
saying: You hypocrite
ambition: psycho-analyst

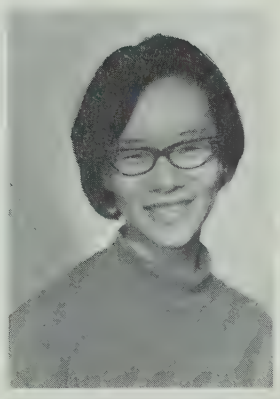

NANCY MAH
Camrose
Science
memory: Chem 250 lab

RAYLENE MAINVILLE
Lloydminister
Education
saying: It's easier to do it yourself than ask a man to do it!
memory: Boys' Party-Dance

DOUG MALMO
Olds
Science
saying: well done, laddie.

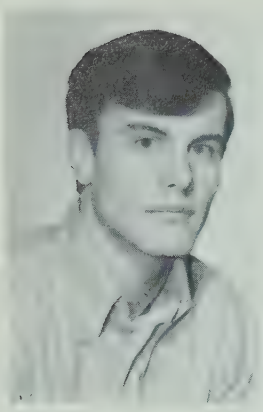

BRENTON MAY
Leduc
Arts
saying: But officer--I'm a nice guy!
memory: hiding behind snowbanks

WYNN McLEAN
Camrose
Education
saying: tough luck.

RONALD MERCIER
Camrose
Science
saying: Got our labs corrected, Doc?
memory: weekends

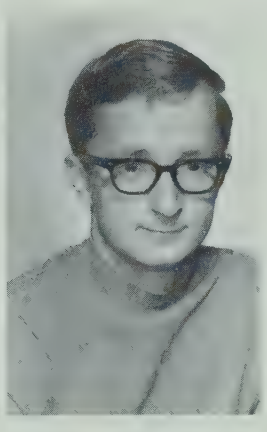

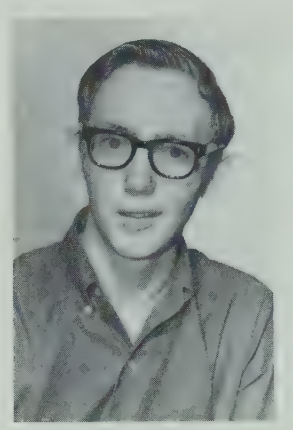

ALLAN MEYER
New Norway
Science
saying: strike again.

DOUG MIKASKO
Camrose
Science
memory: learning

PAUL MIKO
Sherwood Park
Education
saying: Guess who didn't get any sleep last night?
memory: Sandra George

GEORGE MILHOLLAND
Elk Point
Arts
memory: Lynn Tindall

RON MILLER
Camrose
Pharmacy
saying: It's got be right.

HARVEY MINCHAU
Edmonton
Arts
saying: don't take any wooden tse tse flies.

TERRI MOORE
Tofield
Education
saying: good heavens.
memory: the snowball fight.

Elaine Moorhouse
Camrose
Education
saying: Is that right?

X

NO PHOTO AVAILABLE

BOB McGEE
Camrose
Science
saying: what's the problem?

JANET McLARTY
Coronation
Arts
saying: Girls,please quieten down.
memory: filling in for Mrs. Myerhaug.

BRUCE McNABB
Forestburg
Science
saying: What a deserving young lad am I

ABDEL NABUT
Edmonton
Arts
saying: you guys....
memory: 34, keep the noise down.

Donald Neave
Camrose
Science
memory: Girl's Party and Basketball Season.

NO PHOTO AVAILABLE

ADELE NEMIRSKY
Camrose
Arts
saying: that's neat!

ROCKY NG
Hong Kong
Science
memory: the library.

VICTORIA NICHOLLS
Vegreville
Science
saying: You're kidding!
memory: my roommate???

CHARLES NOBLE
Camrose
Education
saying: That's pathetic.
memory: curling on the College team

CONNY NORDIN
Hay Lakes
Arts
saying: Ever nice.

Judy Nyback
Camrose
Science
saying: No! Is that right!

JAMES NYGREN
Lloydminster, Sask.
Engineering
saying: did you see my son?
memory: the hockey team.

BERNELL ODEGARD
Camrose
Arts
saying: Shut up! shut up! shut up!
memory: musical training, choir

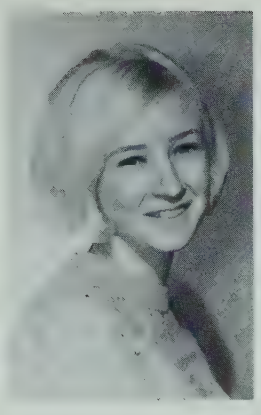

SHIRLEY OLAFSON
Armena
Education
saying: oh, come on.
memory: the dorm life.

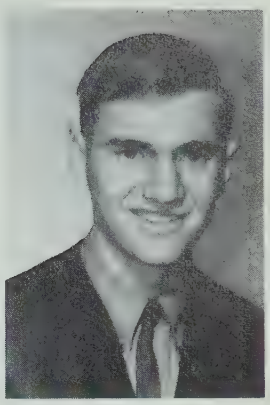

ERIC OLSEN
Camrose
Science
saying: It has got be...
memory: College life.

CONNY OLSON
Mirror
Education
saying: Landigoshion!!

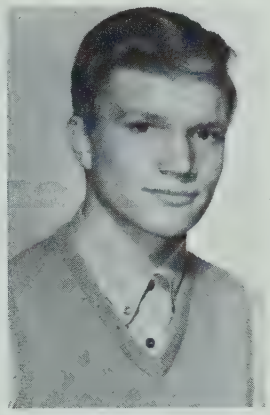

TODD OLSON
Saskatoon, Saskatchewan
Arts
saying: I doubt it!!
memory: the parties

PATRICIA OROM
Bashaw
Physical Education
saying: I don't know.
memory: raids on boys' dorms

LUCY OVERLID
Hawarden, Saskatchewan
Education
saying: I doubt it.
memory: the kids

MARLENE PAHL
Hanna
Arts
saying: You apple!
memory: 3rd floor girls' dorm

BARB PATON
Camrose
Education
memory: anything in the way of sports.

DAVE PEARSON
Donalda
Engineering
saying: You know something?
You're right.

MARGARET PEARSON
Irma
Education
saying: My foot!
memory: I met him here

RICHARD PELZ
Bittern Lake
Science
saying: what's new?

LYLE PENROD
Lampman, Saskatchewan
Pre-Theology
saying: I just missed my firstclass again.
memory: Edith Haaland

LINDA PETERSON
Saskatoon, Sask.
Education
saying: What's right?

BRENDA PIRO
Bawlf
Arts
memory: Walks down college lane.

NEIL PLAXTON
Wainwright
Education
saying: you've got to be good.

BOB PUGH
East Coulee
Commerce
saying: fat, short, chubby.

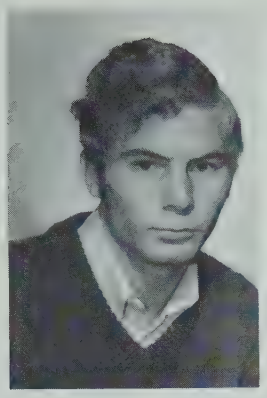

LINDSAY RACKETTE
Edmonton
Science (Zoology)
saying: Not on my bed!!

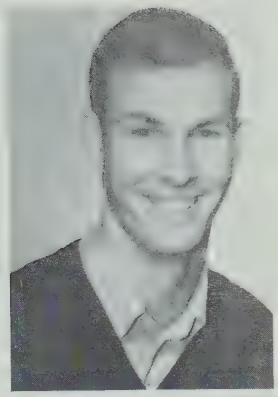

BARRY RANGER
Lloydminster, Alta
Engineering
saying: got it?
memory: KAREN.

JANET RATHWELL
Wainwright
Education
saying: Oh, no!
memory: Club 86

WILLIAM RAYMENT
Edmonton
Recreation Admin
saying: Well, I don't know.
memory: getting experience

JOHN RIDDELL
Burnaby, B.C.
Engineering
saying: that's quite alright.

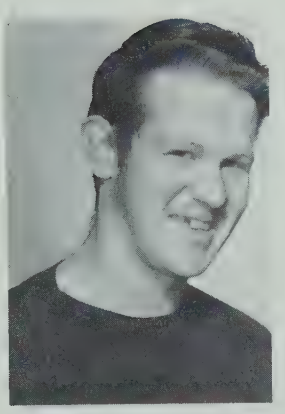

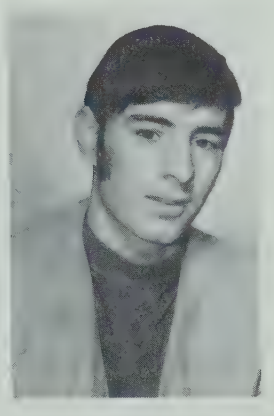

TERRY ROGERS
Vermilion
Education
saying: 'censored'
memory: a weeks holiday when noone else got one

RICK RONNING
Watrous, Saskatchewan
Physical Education
memory: Going home at Thanksgiving, Remembrance Day, Christmas, and what ever other chance I get.

MILTON SAUNDERS
Heinsburg
Science
saying: If you first don't succeed
come back and we will repack
your parachute.
memory: sports and social life

MARILYN SANDMAIER
Viking
Education
saying: that's fine.
memory: Initiation.

RITA SANDMAIER
Viking
Education
saying: that's right.
memory: Greek rodeo.

RICK SAWYER
Camrose
Science
saying: What's that?

JUDY SCHIELKE
Ohaton
Arts
saying: Is that right?

CONNY SHOTT
Camrose
Pharmacy
saying: I don't know.
memory: Boy's Party

ELKE SIEBELS
Edmonton
Arts
saying: Take it easy.
memory: Greek Rodeo and disections in Bio lab

LINDA SIEGFRIED
Forestburg
Education
saying: You kill me.
memory: Greek Rodeo.

MARILYN SKRETTING
Camrose
Physical Education
memory: the last day.

NO PHOTO; DAVID SMITH

ALLAN SPEED
Camrose
Computer Science
saying: You've got to be kidding!
memory: I'll never tell

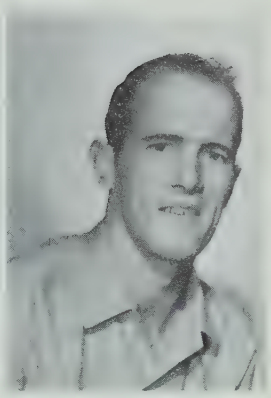

ELIZABETH STALENHOEF
Camrose Education
memory: early classes.

MILO STAUFFER
Tofield
Education
saying: that's the thing

MOIRA STEAD
Wainwright
Science
saying: oh, grovey!
memory: Commencement.

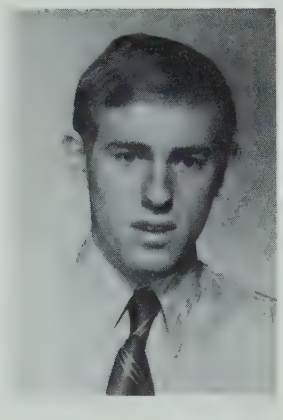

BARRIE STEEG
Lloydminister, Sask
Commerce
saying: What time is it?
memory: Halloween and the Great Flying Saucer Hoax

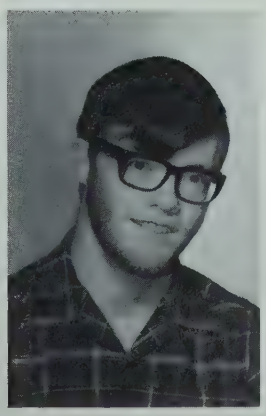

LARRY STEWART
Lloydminister
Pre-Theology
saying: Get high on Christ.
memory: interacting with people and God.

WENDY STORVICK
Bawlf
Education
saying: I'm a lover
Not a fighter
memory: going for coffee at night

PHYLLIS STROHSCHEIN
Trochu
Education
saying: that's fine.

LAURIE SWANSON
Provost
Education
saying: Yeah! I know!
memory: My dear, sweet, lovable roommate.

LINDA SWEEP
Delia
Education
saying: What's new with you?
memory: Sensitivity Training

KAREN TATE
New Norway
Education
saying: I don't got some---
memory: getting tied up with tape and left stranded by the furnace.

SHARON TESSMAN
Kinsella
Education
saying: Me? Miss classes?
memory: missing classes

CANDY THUNELL
Viking
Household Economics
saying: what's going on?
memory: College happenings

FLOYD TORPE
Camrose
Education
memory: The basketball season.

ROAR TUNGLAND
Bryne, Norge (Norway).
Pre-Medicine
saying: GOD-JUL

LEANNE TURNBULL
Camrose
Physical Education
saying: I was quite upset.
memory: cheerleading with
Rick and Don

GEORGE VOGEL
Terrace, B.C.
Education
saying: what's going on
in the world?

KAREN VOOYS
Milo
Pre-Veterinary
saying: Listen...kid!
memory: chapel

LORNE WASYLISHEN
Vermilion
Education
saying: you're the nut.

MARVIN WEBER
Tofeild
Arts
saying: It's crazy.
memory: Inch deep pizza
from the cafeteria.

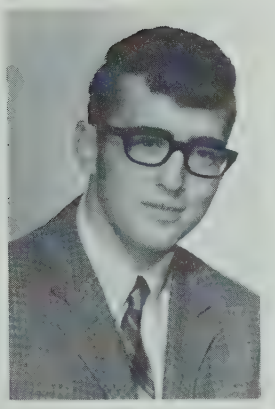

BEV. WEIDMAN
Vernon, B.C.
Arts
saying: The Lord takes
care of fools like me,
thank heaven.

BRENDA WHITNEY
Bashaw
Arts
saying: 'Magin!
memory: that day in the park

KAREN WIDEMAN
Kingman
Education
saying: I don't know.
memory: choir directing

DIANNE WILLISKO
Camrose
Education
saying: get with it.

LINDA WILSON
Camrose
Education
saying: that's neat.
memory: Homecoming.

JOSEPH WONG
Hong Kong
Computer Science
saying: Never stop playing.
memory: sports festival

ANITA WORDEN
Camrose
Science
saying: Great!
memory: holidays

HARRY YAMASKI
Japan
Arts
saying: funny fellow.

DAVID YANG
Hong Kong
Engineering
memory: noisy dorms.

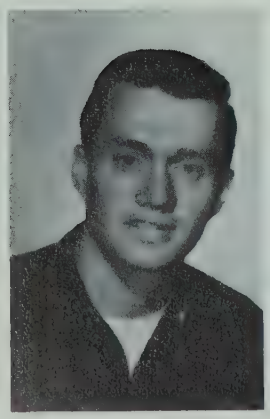

FRANCIS YOUNKER
Irma
Commerce
saying: I reckon.
memory: water fights

" Good meal, fellows? "

"Larry, what are you doing
with your hat on when the
national anthem is playing? "

恭賀新禧

CHINESE NEW YEAR.

"Who are you girls and Larry

looking at?"

Second Year 70

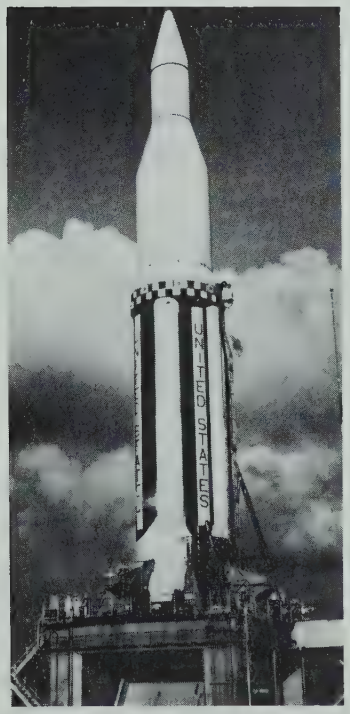

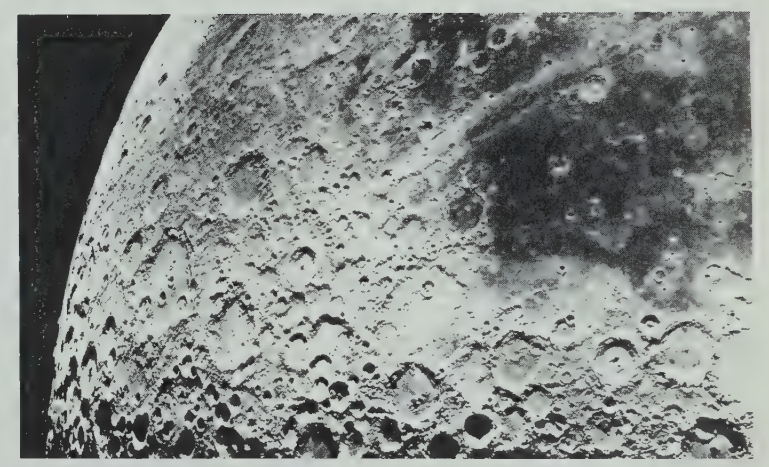

THE SECOND YEAR JUNIOR COLLEGE GRADUATING CLASS OF 1970

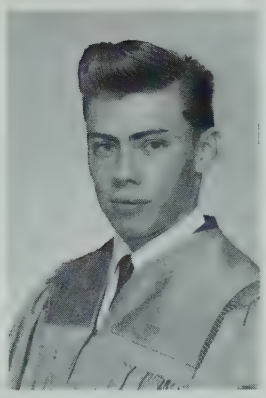

DOUG ABRAHAMSON
Bawlf
Education
saying: that's not real.
memory: Psych. classes.

DARREL ANDERSON
Meeting Creek
Education
saying: I'll mever tell.
memory: Intercollegiate Curling Bonspiel.

HARVEY BARGHOLZ
Brownfield
Education
saying: I don't know.

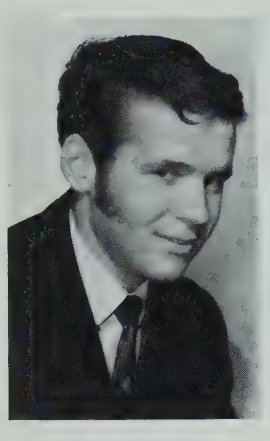

VICTOR BENESCH
Strome
(sorry, no information available).

HOWARD BJORGE
Edberg
Agriculture
saying: being a student is easier than working.
memory: weekends.

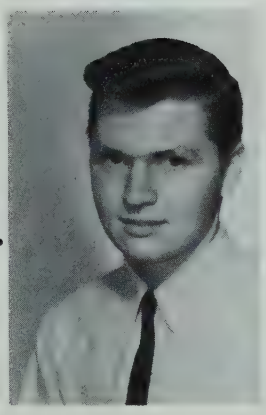

ANNE BJORGUM
Camrose
Education
saying: that's Great!

COLIN BRODIE
Stettler
Science
saying: let's ask that character.

JANE CHORNEY
Tofield
Education
saying: you, toot!
memory: Commencement.

JIM CUNNINGHAM
Rocky Mountain House
Arts
saying: You're probably wondering why I'm here today.

TIM ERICKSON
Camrose
Education
saying: that's the character.
memory: College activities.

ROBERT FRANCOEUR
Camrose
Education
memory: staff V.S. Viking hockey team.

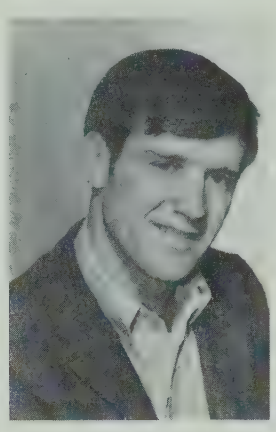

MILT GILBERTSON
Frontier, Saskatchewan
Arts
saying: what bed?
memory: beds, etc..

JANE GRAHN
Bittern Lake
Education
saying: I'll bet!
memory: Agape Feast.

GENEVIEVE GROVES
Camrose
Arts
memory: the small classes.

RUEBEN GRUE
Camrose
Education
saying: that's great!
memory: Hockey team.

DAVID HAGEN
Camrose
Pre-Veterinary
saying: Yes.
memory: classes.

MICHAEL HALL
Wetaskiwin
Science
saying: you can't do that.
memory; being a Hall Senior.

JIM HERON
Edmonton
Arts
saying: did you hear that?
memory: dorm life.

LAWRENCE HILLABY
Kelsey
Agriculture
saying: Ah, come on.

JAMES HOUGH
Camrose
Science
saying: Would I kid you?
memory: 1969 Commencement.

ROLAND JENSEN
Ferintosh
saying: oh, shoot.
memory: the hay ride.

LARRY JOHNSON
Camrose
Arts
saying: I have a few announcements to make.
memory: swinging council meetings.

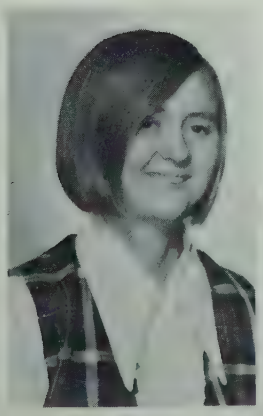

YVONNE JOHNSON
Camrose
Science
saying: Oh, cuss!
memory: basketball games.

TOM KELLER
Camrose
Education
saying: Hey, I saw that.
memory: The Flying Saucer at C.L.C.

GWEN KLASSEN
Tofield
Education
memory: the people.

CAROL KOPPEL
Bruce
Education
saying: It's absurd!
memory: Greek Rodeo.

VICTOR KULISKA
Picture Butte
Arts
saying: Is that right?

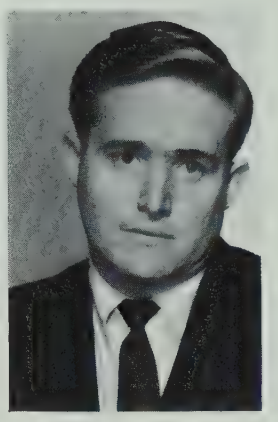

LARRY LOESCH
Heisler
Education
memory: Chapel.

DONNA LOVELL
Heinsburg
Education
saying: Time to get back to work.
memory: meeting new people.

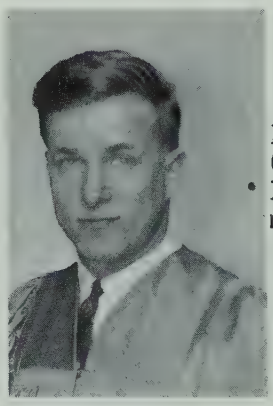

HOWARD LUND
Camrose
Education
memory: Commencement "69".

DOUG LYSENG
Armena
Education
saying: didn't you catch that?
memory: singing with the Songs of Seven.

LYLE MEYER
Heisler
Education
saying: that's what they always say.
memory: the close-knit classes.

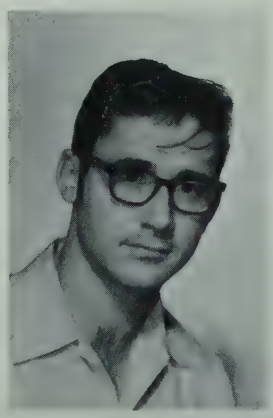

MARJORIE MOORE
Tofield
Education
saying: Is that right?
memory: Basketball season of 1969-70.

VALERIE MOORE
Armena
Education
saying: That's it!
memory: the Agape Feast.

ANITA MORCK
Camrose
Education
memory: road trips for various college activities.

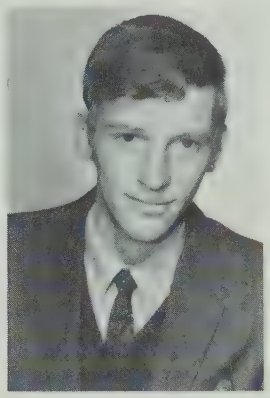

GORDON MYREHAUG
Sedgewick
Science
saying: Where's Colleen?
memory: Hockey season.

MARLENE McCLEMENTS
Lougheed
Education
saying: I don't know.
memory: first floor girls residence.

LEAH McINTOSH
Wetaskiwin
Education
saying: I bet.

WENDY NESVOLD
Camrose
Education
memory: Commencement, 1969.

BARB NOULLETTE
Bawlf
Education
saying: Is that right?
memory: Agape Feast.

CHRIS NOULLETT
Bawlf
Education
saying: No way!

KEN NYBACK
Camrose
Arts
saying: Kid, it's not me I don't trust, it's you, a girl.

NEIL NYSETVOLD
Chauvin
Education
saying: let's go, PAM.
memory: The Red Flower Man.

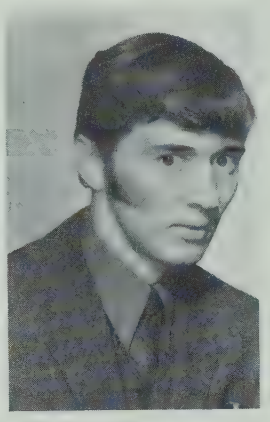

HAROLD NYVOLD
Edmonton
Education
saying: I'll smoke to that.
memory: PAM.

HAZEL OLSEN
CAmrose
Education
saying: Gee, whizz.
memory: Gunny-sack outfit.

RUTH PEDERSON
Camrose
Education
memory: Commencement.

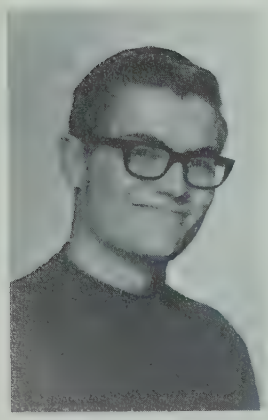

GORDON PICKUP
Drayton Valley
Education
saying: Mary, Mary.
memory: Mary.

LARRY REGNER
Hanna
Education
saying: Don't bug me kid or I'll drop you.

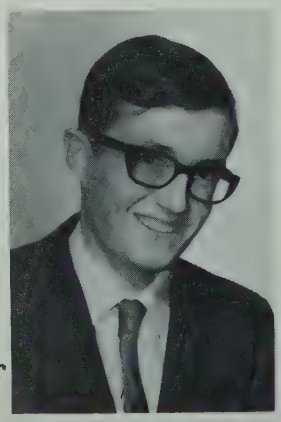

DARYL REINKE
Hay Lakes
Education
saying: let's go for coffee, guys.
memory: going for coffee.

MARG ROBERTSON
Sedgewick
Arts
saying: Do you really believe that?

ROD ROST
Hay Lakes
Education
saying: That's a no-no.

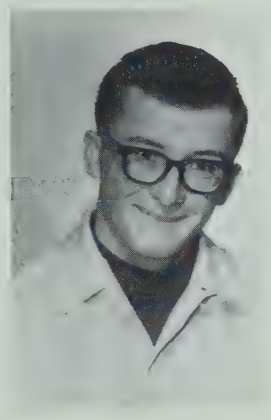

RENEA RUD
New Norway
Education
saying: Is that right?
memory: first floor girls.

RICK RUHL
Camrose
Education
saying: Quincequontly.

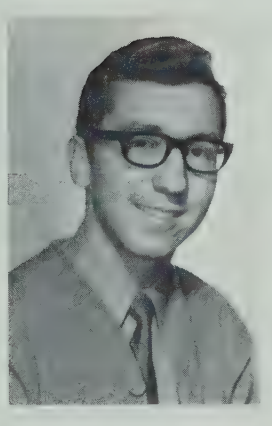

WAYNE SAMPSON
Lloydminster, Sask.
Arts
saying: Where's the party?
memory: raids on the Girls' dorm.

BRENDA SCOTT
Edberg
Education
saying: that's good.
memory: experience as a Hall Senior.

TONY SHEPERT
St. Paul
Arts
saying: Zarrite.
memory: the Scroll and friends.

RICK SMISTAD
Calgary
Arts & Science
saying: keep loose.
emory: Basketball season.

WARREN SMISTAD
Calgary
Arts & Science
saying: balderdash
memory: day IO of college's finest lined up before Judge Sparling.

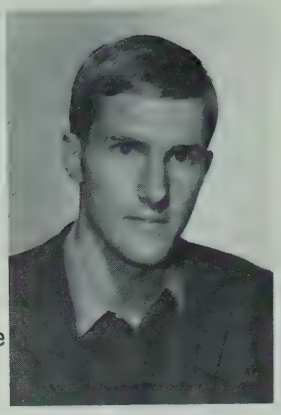

CAROLYN STARLING
Stettler
Education
saying: I don't mind telling ya.
memory: first floor girl's residence.

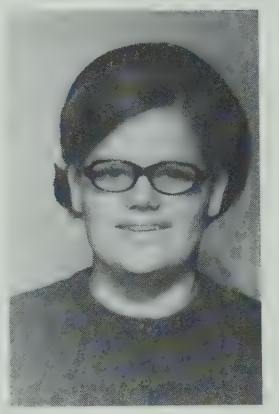

MARLENE STAUFFER
Tofield
Education
saying: by gum!
memory: Greek Rodeo.

JOAN STAVNE
Camrose
Education
memory: the Boys' Party.

MERRILL STAVNE
Camrose
Education
memory: being a student and a teacher at the same time.

LYNN TINDALL
Fort Saskatchewan
Education
saying: oh, that's rank.
memory: living in the dorm.

GARY TRAUTMAN
New Norway
Education
saying: I've got to study.
memory: Hockey.

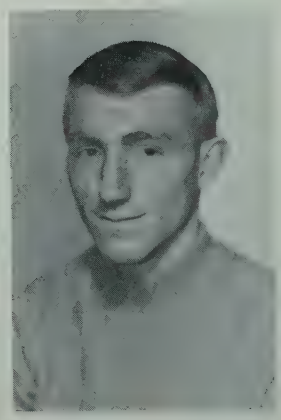

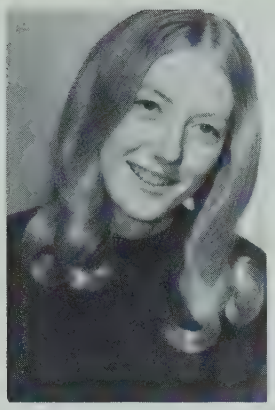

KATHY TURNBULL
Camrose
Education
saying: what's it all about?
memory: cross country championship.

DAVE WEILLER
Camrose
Engineering
memory: Physics.

LINDA WNUK
Camrose
Education
saying: that's just great!
memory: first year.

"Watch closely."

"Let there be light".

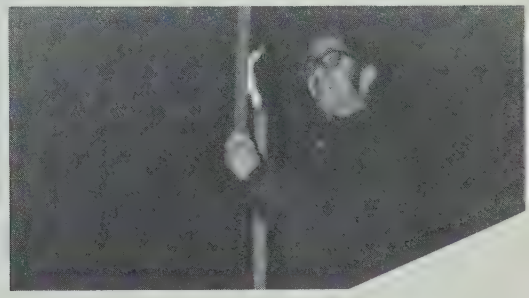

"Now, Gordie".

"Little Boy Blue, come blow your horn....."

Well, scratch my head.

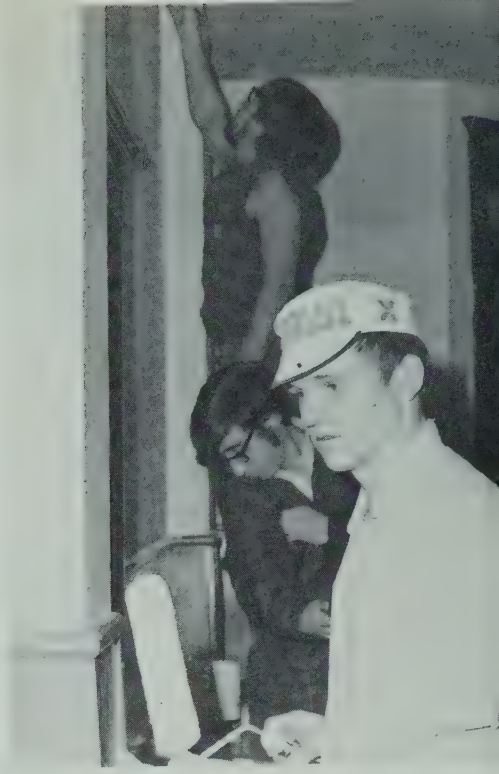

Hawkeye strikes again

Ye shall not live on bread alone.

THE PILGRIMS

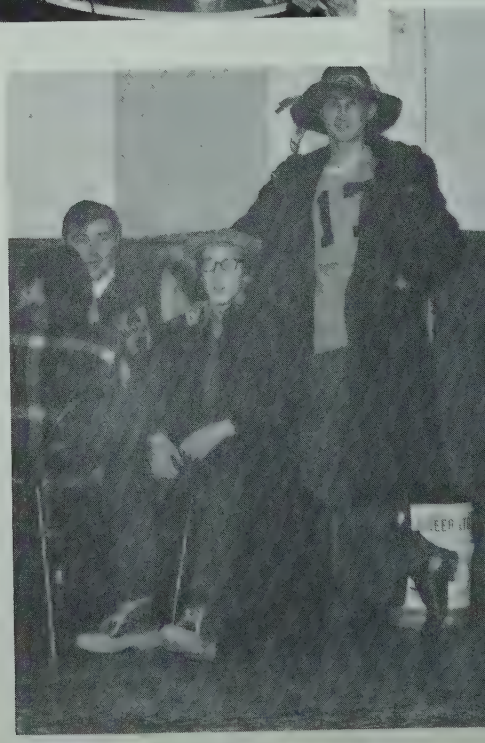

Activities 70

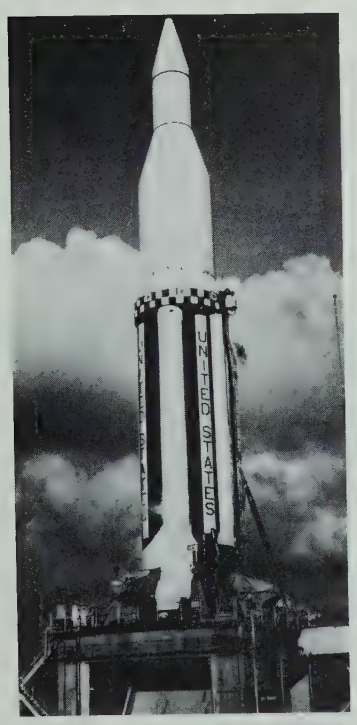

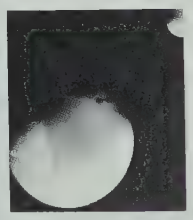

MESSAGE FROM THE STUDENT'S UNION PRESIDENT

The year has come to an end and looking back upon it, I think it was very interesting and rewarding. Many new innovations were added and I hope they will continue to function in the future.

No matter how many new innovations Students Council started, the ultimate credit for them must be with the students. The year was only successful because the students pitched in and helped and made the various events this year a success.

So, on behalf of the Students Council, I would like to thank all of you for making this year enjoyable and in future years may your expectations be reached. Peace!

Larry Johnson.

STUDENT COUNCIL

Seated: Larry Johnson (president).

Front row: Dorothy Jaster, Karen Korinetz, Anita Morck, Brenda Scott, Leanne Turnbull.

Back row: Todd Olson, Bob Crossman, Shirley Olafson, Dave Donald, Philip Simpson.

STUDENT EXECUTIVE

Philip Simpson(social convenor), Karen Korinetz(secretary), Larry Johnson(president), Brenda Scott (treasurer), Dave Donald(vice-president).

YEARBOOK STAFF

Left to Right: Sharon Johnson, Marilyn Erickson (editor), Joanne Hegge(editor), Carol Koppel.

Missing: Laurie Swanson, Marlene Pahl.

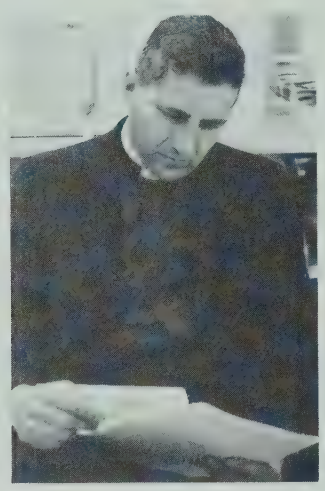

PASTOR HOLMES (supervisor).

SCROLL

Left to right: Jane Chorney, Dale Haynes, Jim Cunningham, Tony Chan, Harold Nyvoll, Victor Kuliska, Tony Shepert (editor), Brenda Piro, Jane Grahn, Janet Rathwell.

DRAMA CLUB

Counter-clockwise: Byron Norman, Dave Brager, Sharon Johnson, Raylene Mainville, Brian Buss, Marilyn Haugen, Karen Vooys, Ivan Edenloff, Dale Haynes, Wayne Sampson.

Center: Mr. T. Wing(director).

PEP CLUB

Front row: Ron Flamand, Kathy Hergott, Marilyn Erickson, Ester Saugen, Noella Neal(secretary).

Back row: Iris Trigg(president), Joanne Hegge, Gordon Pickup, Mary Bjorgum.

Missing: Terry Rogers, Colleen Golden, Margaret Jensen, Doug Lyseng, Karen Vooys, Joanne Madsen.

Co-ordinators: Mrs. V. Olson, Mrs. D. Gibson.

Initiation

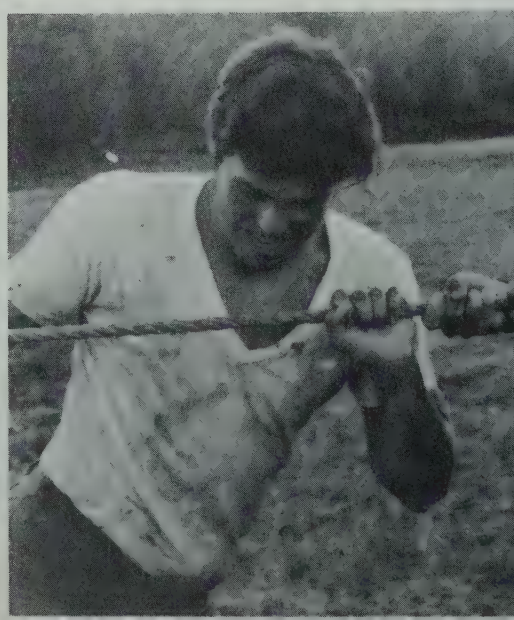

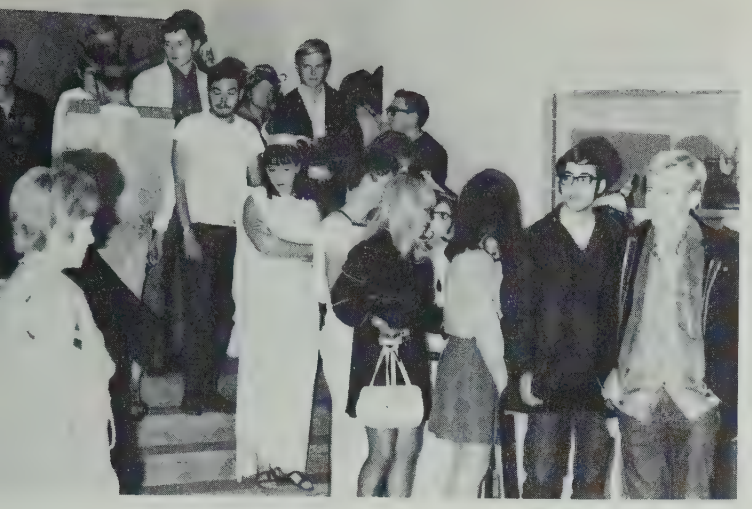

GREEK

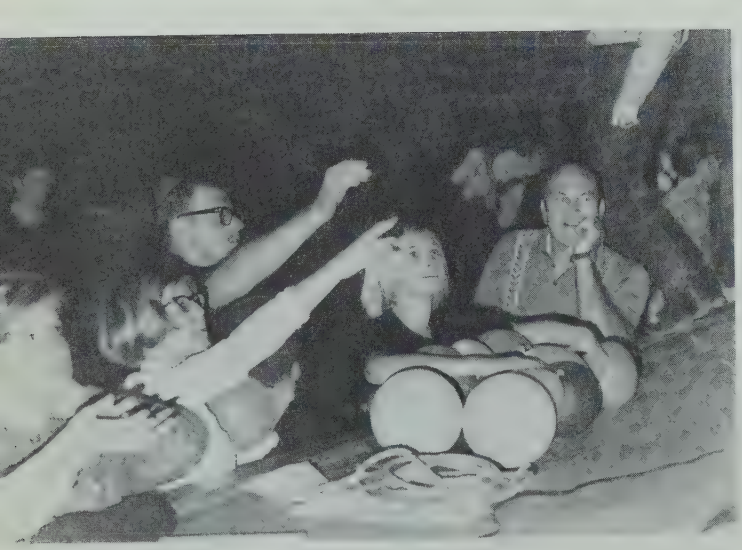

RODEO

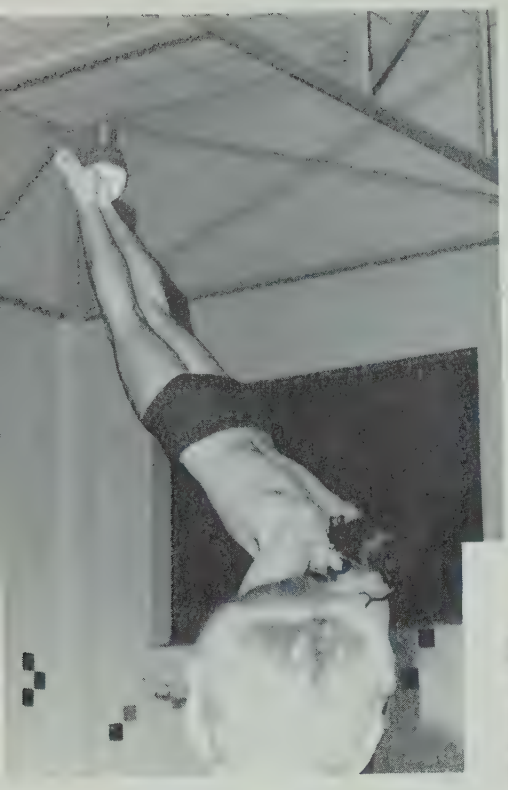

SWIMMING

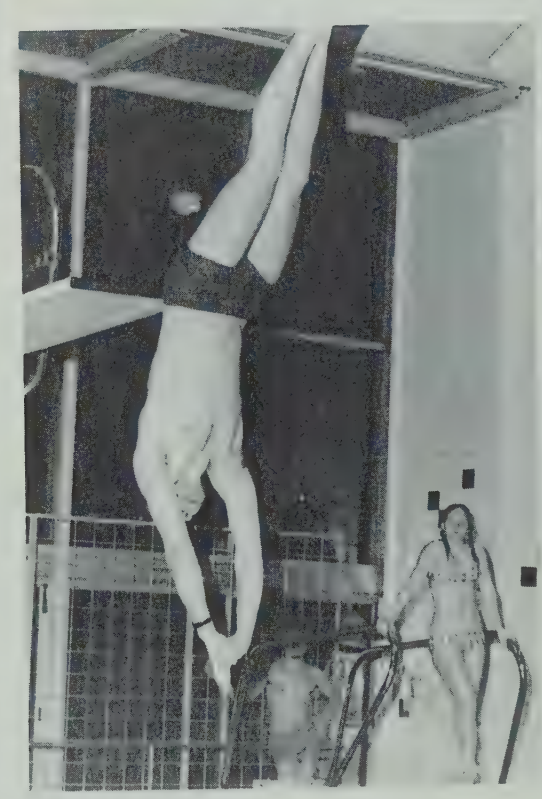

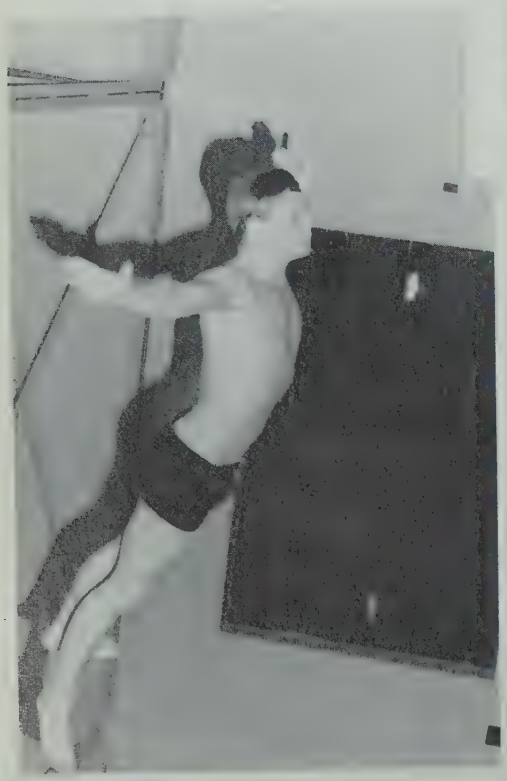

PARTY

Music 70

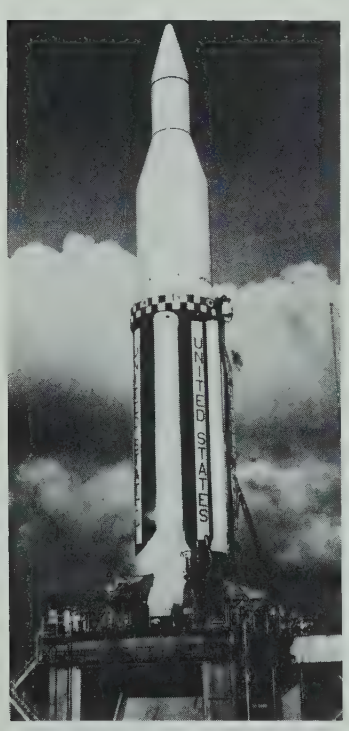

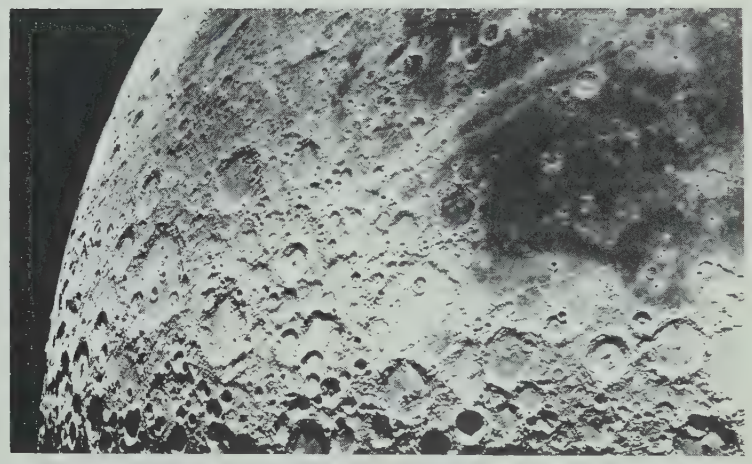

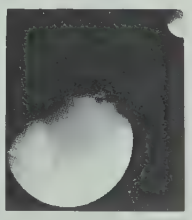

Enjoyment of music-making marks college choir's work

By ANNE BURROWS
Journal Music Critic

Only a few short years ago, I first heard the Camrose Lutheran College Choir under its director, James Neff.

I should never have felt it safe then to predict for the group the improvement it has consistently shown, culminating in the concert given on Sunday evening in the Jubilee Auditorium

For this choir, the progress has been from a style of performance characterized by a dutiful and rigid literalness in 1966 (I think that was the year of our first encounter) to today's relatively subtle understanding and flexibility and, above all, enjoyment of music-making.

The progress is remarkable, and Mr. Neff must be happy to have been its principal cause.

MUSICAL GROUPS

THE NEW WIND

(Mrs.) Pamela Nel, Dorothy Jaster, Gladys Lemke, Liane Lyseng, Gordon Pickup, Ron Flamand, Pat Hafso, Larry Johnson, Marvin Weber.

SONGS OF SEVEN

Anita Morck, Bernell Odegard, Doug Lyseng, Elsie VanDruten, Marilyn Skretting, Tim Erickson, Warren Smistad.

HOMECOMING

ACTIVITIES

'70

HOMECOMING

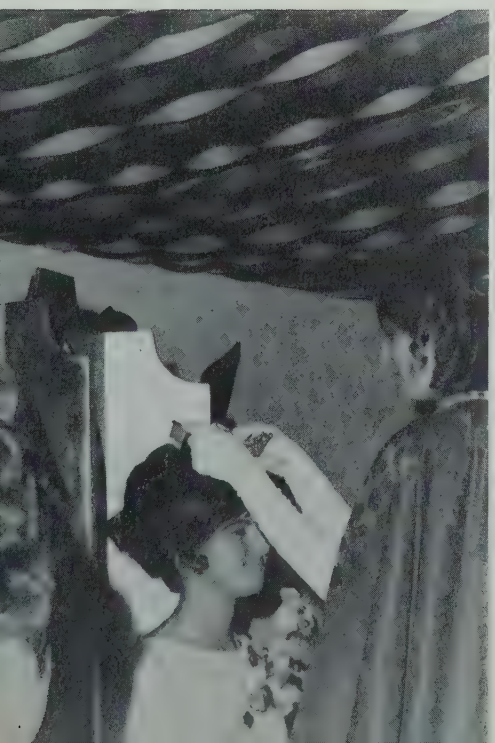

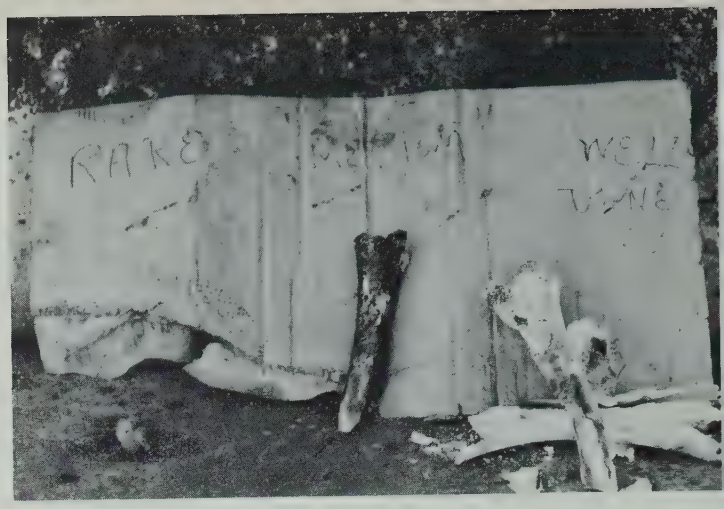

Agapé Feast

during

KOINONIA WEEK

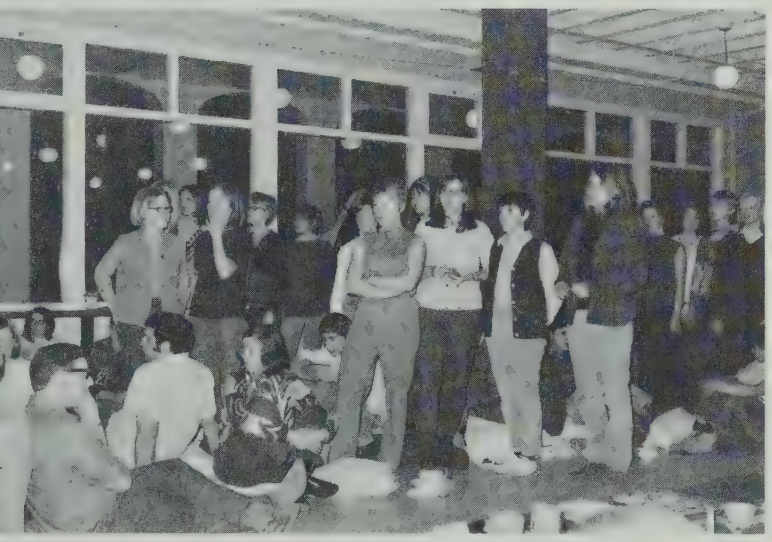

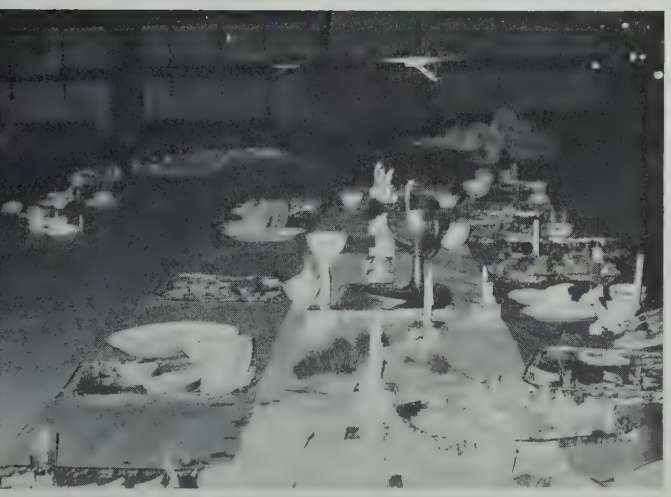

GIRLS'

PARTY

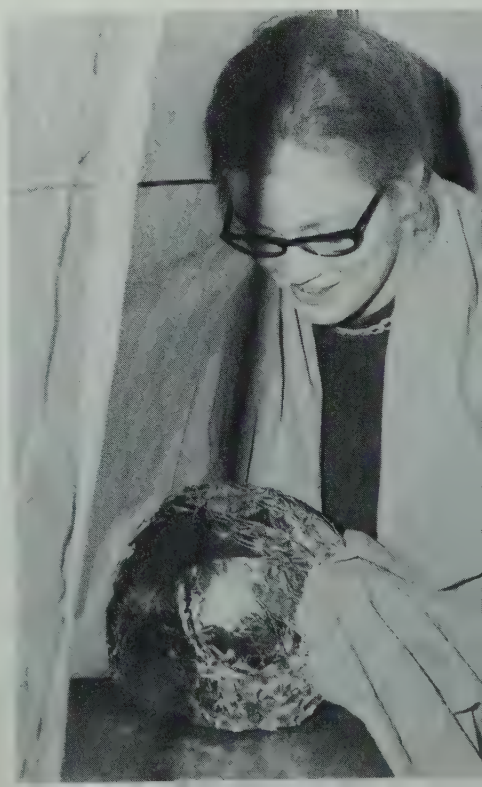

Sports 70

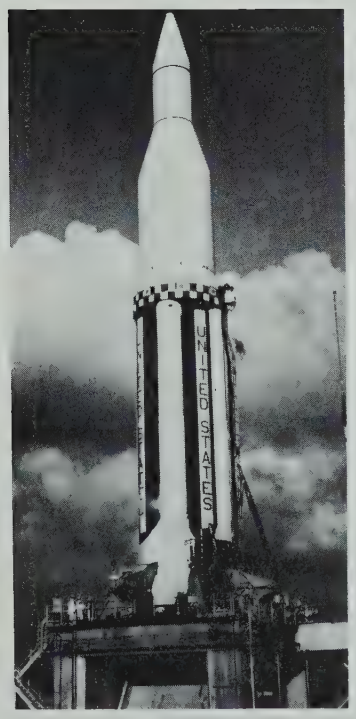

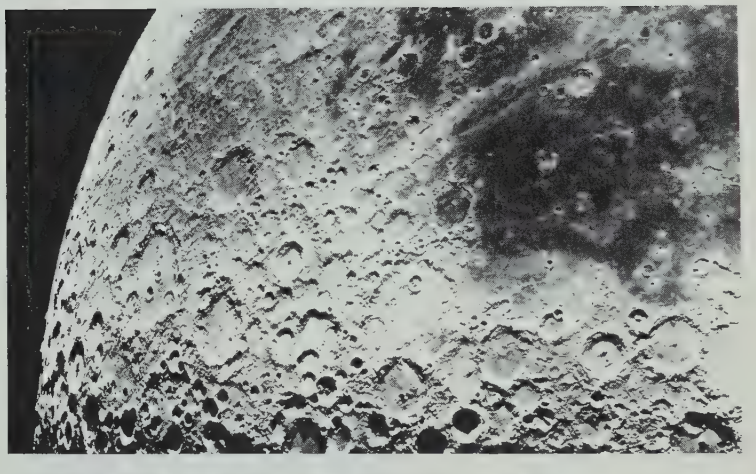

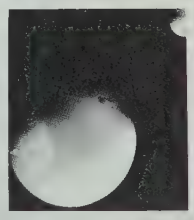

CANOEING TEAMS

GIRL'S

Front row: Anita Morck, Lorell Gingrich, Marlene McClements.

Back row: Leah McIntosh, Adele Lindstrand, Karen Korinetz.

BOY'S

Left to Right: Jim Heron, Francis Yonker, Tony Chan, Dave Donald, Bob Crossman.

CHEERLEADERS

Left to Right: Marilyn Erickson, Kathy Turnbull (captain), Lianne Turnbull, Connie Nordin, Elsie Van Druten, Debbie Bliss.
Kathy and Deanie Mattice.

BADMINTON TEAM

Men's Singles- Tim Erickson

Womem's Singles- Terri Moore

Men's Doubles- Robert Litke
Carl Hildingson

Women's Doubles- Barb Paton
Marg Daley

Mixed Doubles- Allen Henderson
Del LeDrew

2nd. Row Left: Roy Wilson(assistant coach), Pastor Lunde (coach).

2nd. Row Right: Mr. Gibson(general manager), Pastor Miller (assistant coach).

3rd. Row Left: Bob Crossman(statistician).

3rd. Row Right: Rick Ronning(equipment manager), Bill Ballhorn(trainer).

Missing: Gary Trautman.

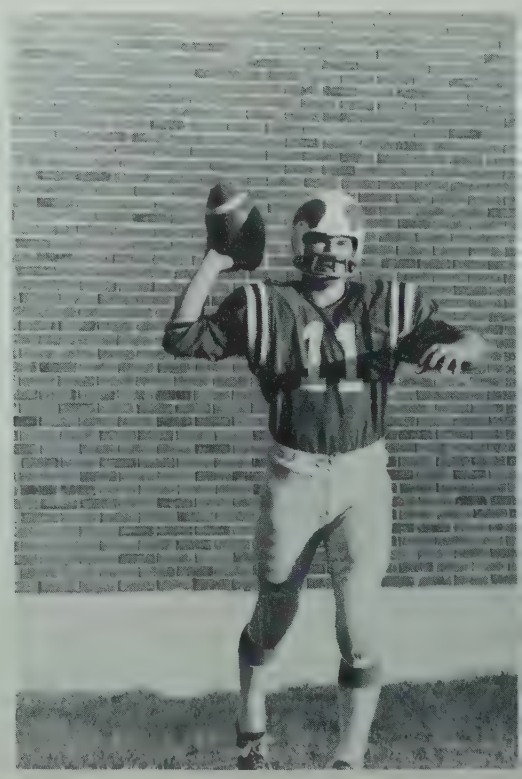

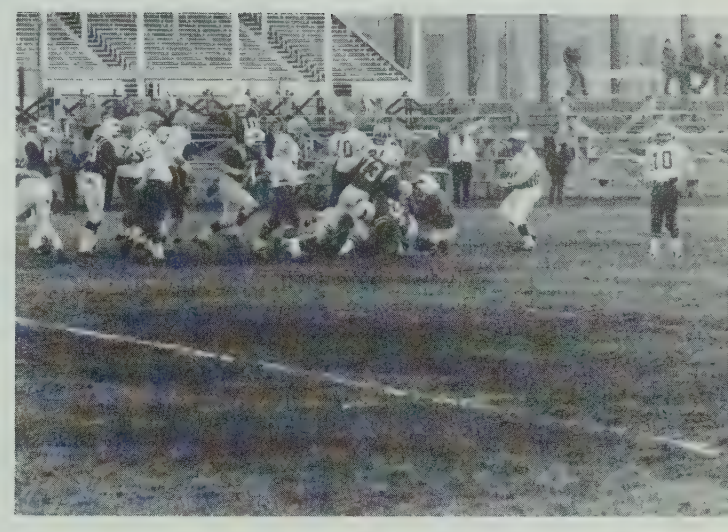

FOOTBALL TEAM

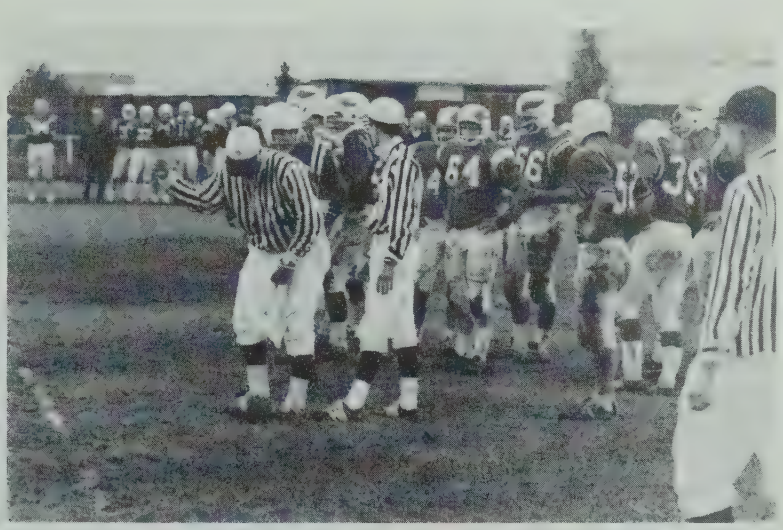

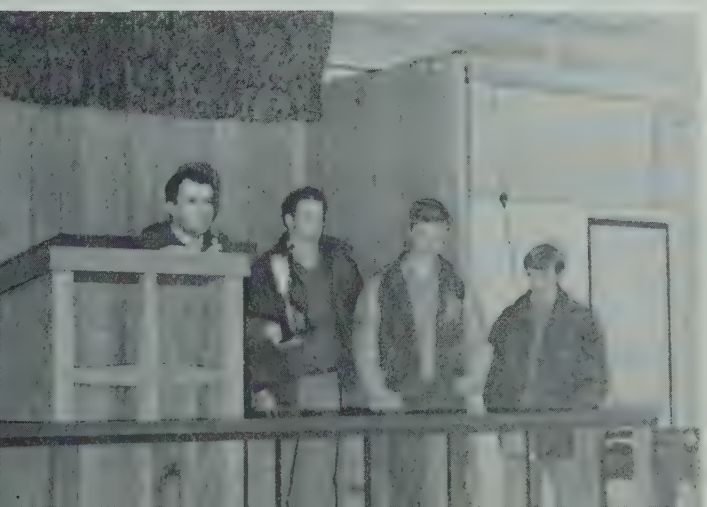

WRESTLING

Front row: Robert Knudtson, Eric Olsen, Terry Rogers, Dennis Bevington, Harry Yamasaki, Bob Smallwood.

Back row: Pastor Lunde(coach), Barry Steeg, Brian Berg, Bob Pugh, Ken Ford, Larry Stewart.

Missing: David Marx, Neil Johnston, Chris Killeen.

HOCKEY TEAM

COACHES: Mr. L. Johnson, G. Grue, B. Moen.

MANAGER: Mr. G. Gibson.

EQUIPMENT MANAGERS: Wayne Whitman, Lyle Penrod.

STATISTICIAN: Harold Nyvoll.

PLAYERS: Lindsey Aker, Bill Ballhorn, Andy Dick, Rueben Grue(captain), Farrel James, Doug LaVoie, David Marix(assistant goalie), Gordon Myrehaug (goalie), Jim Nygren, Terry Olsen, Bob Osness, Bob Smallwood, Gary Trautman, Randy Vos.

BOWLING TEAMS

MEN'S

Allan Meyers
Lyle Meyers
Ivan Edenloff
Ron Mercier
Ron Flamand
Paul Augustin
Lyle Penrod

MIXED

Gary Borg
Doug Malmo
Colleen Hagel
Kathy Turnbull
Edith Haaland
Sandra George
Paul Miko

GIRLS' BASKETBALL TEAM

Front row: Gwen Klassen, Anita Morck, Marj Moore, Liane Lyseng, Terri Moore

Back row: Karen Ledene, Barb Paton, Pam Tipping, Sandy Kallevig, Marlene McClements, Yvonne Johnson Cliff Mattice (Coach)

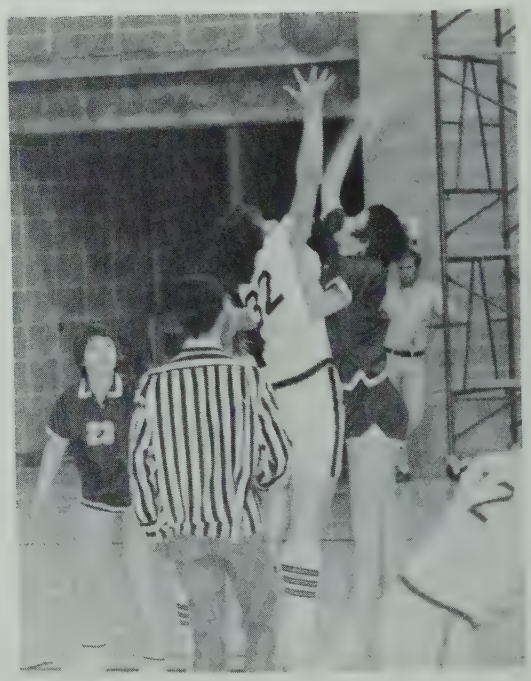

BOYS' BASKETBALL TEAM

Front row: Neil Johnson(captain), Randy Johnson, Floyd Torpe, Neil Nysetvold.

Back row: Mr. G. Gibson(coach), Arvid Aasen, Doug Anderson, Rick Smistad, Allen Henderson, Milton Saunders, Tim Johnson, Bob Crossman(manager).

Missing: Harvey Jones.

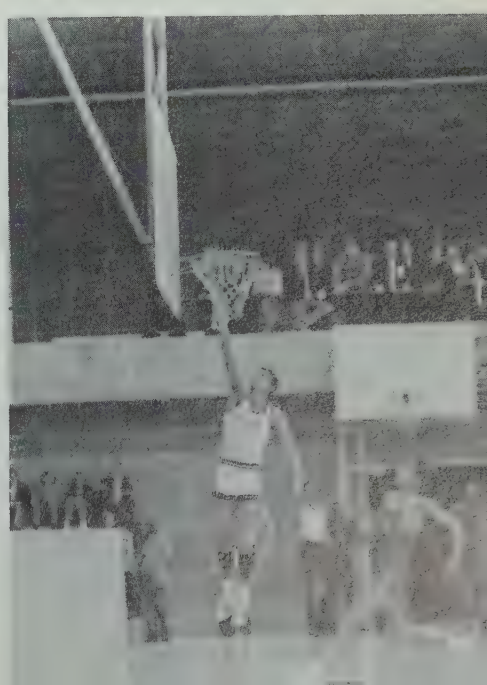

CURLING TEAMS

MIXED

Left to Right: Bruce McNabb(second), Peggy Kolstad(lead), Brenda Scott(third), Darrel Anderson(skip).

MEN'S

Chuck Noble(skip), Barry Ranger(third), Lindsey Rackette(second). Greg Kasa(lead).

CROSS COUNTRY TEAMS

Front row: Yvonne Johnson, Kathy Turnbull, Linda Boisvert, Liane Lyseng, Barb Paton....(GIRL'S TROPHY).

Back row: Larry Stewart, Byron Norman, Milo Stauffer, Ken Bownes, Roar Tungland, Dwayne Swedberg, Mr. G.Gibson(coach).

GIRL'S

Front row: Marion McKinnon, Joan Young, Marg Daley, Dorothy Jaster, Linda Wilson.

Back row: Karen Korinetz(manager), Carol Jacobsen, Pat Orom, Lorell Gingrich, Shirley Olafsen, Mrs. Lunde (coach).

VOLLEYBALL TEAMS

BOY'S

Front row: Carl Hildingson, Larry Stewart, Gary Borg, Ron Flamand.

Back row: Mike Carby(manager), Bill Rayment, Brian Cleary, Rick Ronning, Jerry Kelm, Mrs. Lunde(coach).

Missing: Barry Steeg.

ATHLETIC AWARDS

Cross-Country:	Milo Stauffer, Yvonne Johnson
Canoeing:	Jim Heron, Leah McIntosh
Basketball (Boys):	Neil Johnston- most valuable team member
	Rick Smistad - most valuable player
	Doug Anderson - most improved
Basketball (Girls):	Marj Moore- most valuable team player
	Anita Morck - most valbuable player
	Liane Lyseng - most improved
Volleyball:	Brian Cleary, Larry Stewart
	Marg Daley, Pat Orom
Wrestling:	Harry Yamasaki, Terry Rogers
Curling:	Men's-Chuck Noble
	Mixed-Daryl Anderson
Bowling:	Men's-Lyle Penrod
	Mixed-Paul Miko
Badminton:	Men's-Tim Erickson
	Women's-Margaret Daley
Hockey:	Gordon Myrehaug-most valuable team player
	Garry Trautman-most improved
	Jim Nygen-Sportsmanship
	Bill Ballhorn-top scorer
Cheerleading:	Kathy Turnbull
Manager:	Bob Crossman
Official:	Harold Nyvoll
Promotor for Athletics:	Iris Trigg
Fan of the Year;	Philip Simpson

FIRST SEMESTER CHEERLEADERS

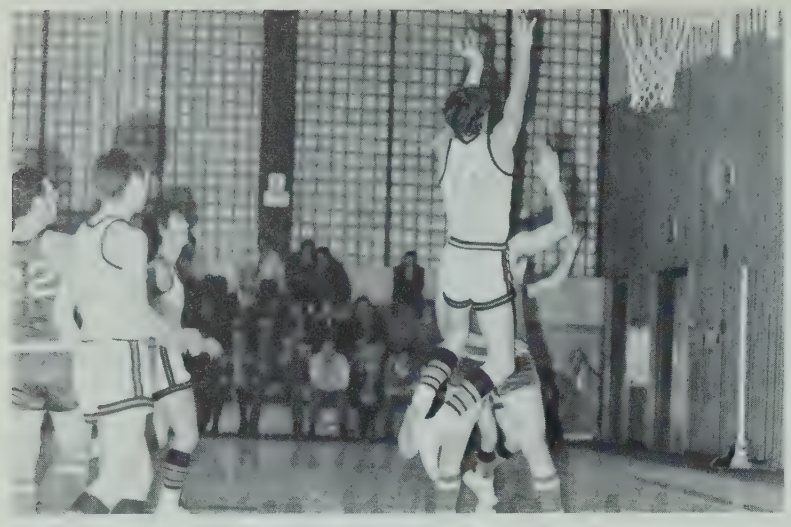

"But Doc, Mr. Gibson said three feet,

not two off the floor!

"At last! I've seen the Light !"

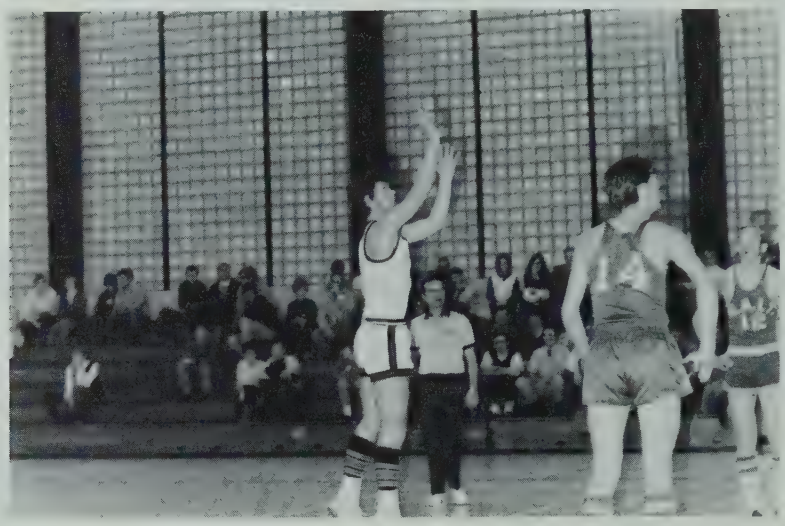

Dave, not twice in one yearbook!

You have to stand to skate.

"THE SKIERS"

It pays to learn self defense.

Don't you dare cut my leg off.

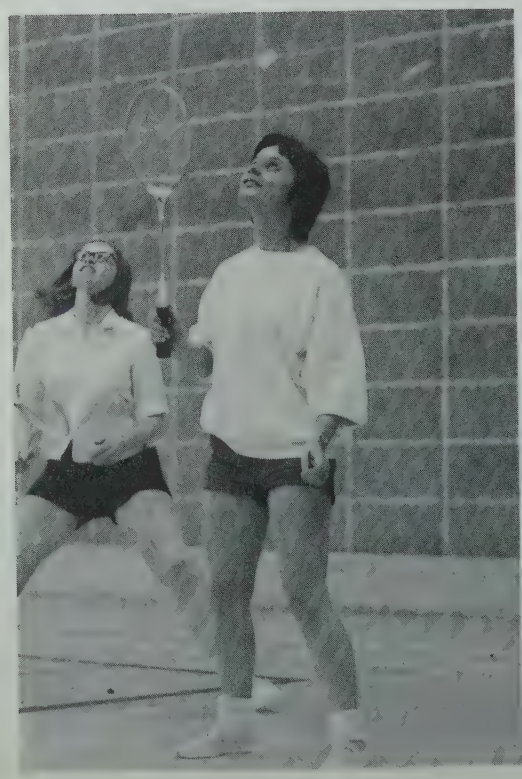

SPECIAL NEWS FLASH: THIRD FLOOR GIRLS' DORM HAS JUST GIVEN UP THE TROPHY FOR CLEANLINESS, IN KEEPING IN TREND WITH THE "IN" CROWD OF THIRD FLOOR WEST DORM.(clap, clap).

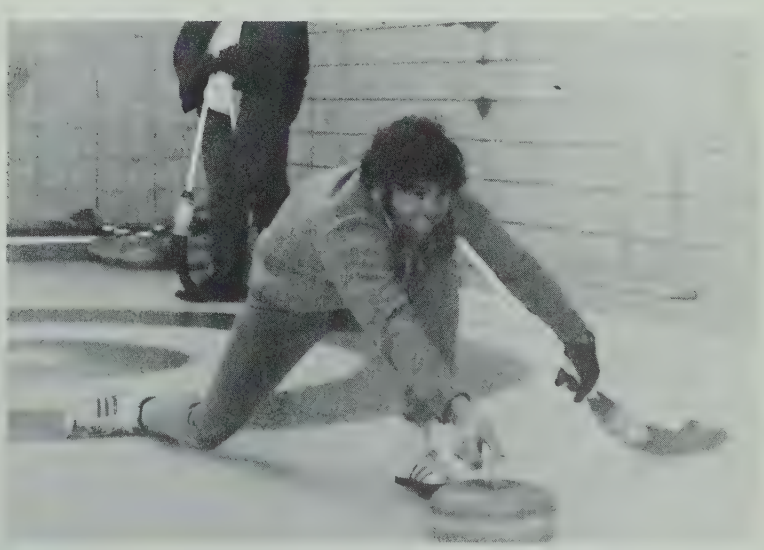

Support Your Local Hockey Team.

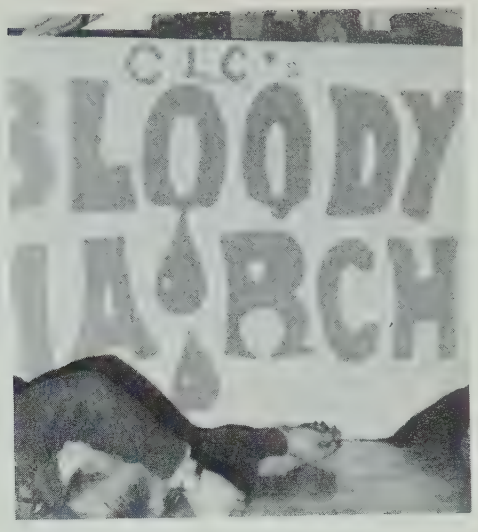
C.L.C.'s
BLOODY
MARCH

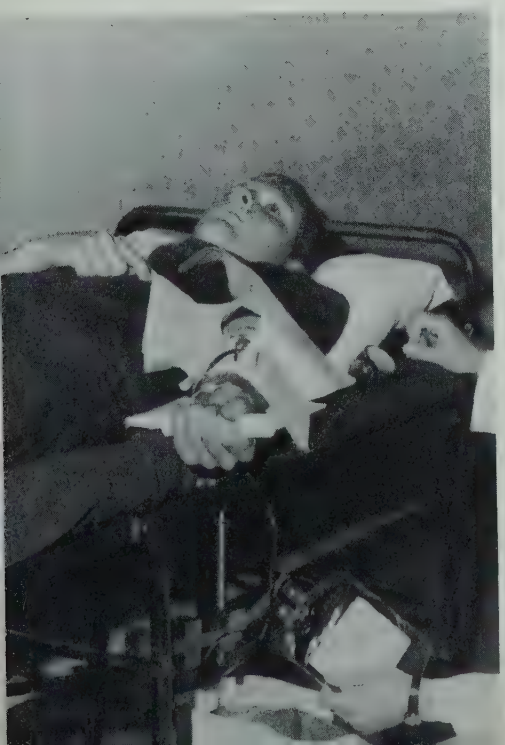

BOYS' PARTY

WINTER SCENE

COMMENCEMENT

" THE FAERIE QUEENS "

" THE MOORE SISTERS "

"Now may the Lord bless you and keep you....."

AWARDS

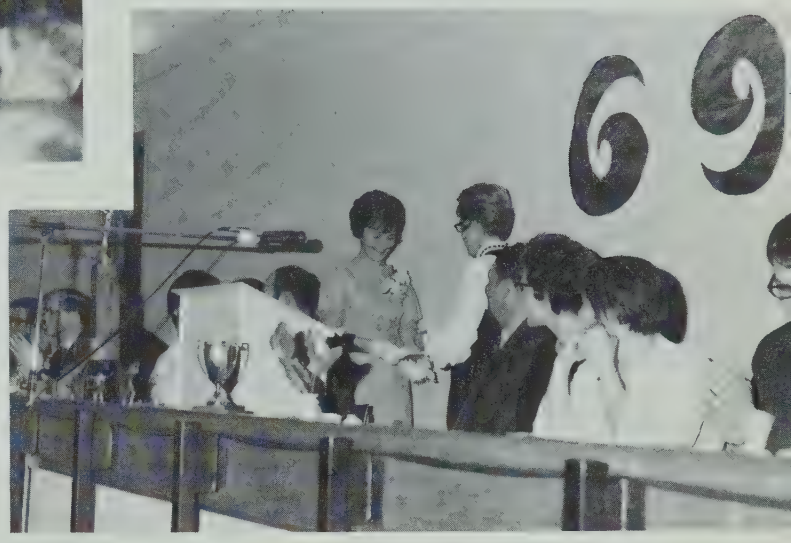

HIGH SCHOOL AND COLLEGE

Cultural

Dale Haynes, Tim Erickson.

Service

David Donald, Dale Haynes,
Tim Erickson*, Tony Shepert,
Karen Korinetz, Larry Johnson,
Ron Flamand, Emma LaRoque,
Joanne Hegge, Marilyn Erickson,
Iris Trigg,
(Songs of Seven)
Anita Morck, Tim Erickson*,
Doug Lyseng, Marilyn Skretting,
Bernell Odegard, Warren Smistad,
Elsie VanDruten.

Berg Trophy

Anita Morck, Neil Johnston.

Athletic

Yvonne Johnson, Margaret Daley,
Al Henderson, Barry Steeg.

Academic

Beverly Weidman, Lynda Sweep,
George Jason, Mrs. Ruth Pederson,
Gary Trautman, Moira Stead,
Tim Johnson, Karen Vooys.

Humanities and Social Sciences

George Jason (sub. to Transaction)

Science

Marg Daley (sub. to Scientific American)

High School Academic

Sarah Erickson, Marilyn Haugen,
Margaret Jenson, Norman Skretting.

Painting toenails is in this year.

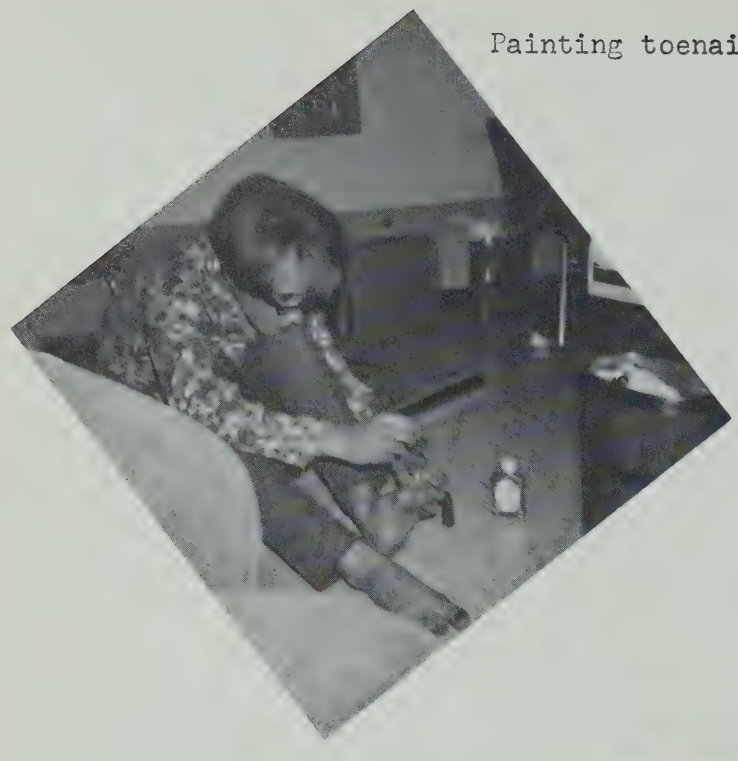

"MRS. MYREHAUG!"

Smile, you're only losing your blood.

March 14, 1970

Mr. and Mrs. Dave Pearson

The decission has to be made

I see Bob is up the pole again.

THANKS TO

TONY

FOR ALL HIS WORK

LOVE
YEARBOOK STAFF

Asked whether she was in the arms of Morpheus last night, she answered indignantly, "I don't even know the man."

GOOD BYE

He keeps jumping up and down after taking his medicine- he forgets to shake the bottle.

HOPE YOU

He has his doctor worried- he has too little blood in his alcohol stream.

He bought a topless bathing suit for his half sister.

ENJOYED

THE

He keeps leaning against blondes, but they keep pushing him back.

BOOK

She was horrified when her daughter returned from college saying that she weighed 118 pounds stripped for gym.
"Who in blazes is Jim?",she wanted to know.

YEARBOOK STAFF

GO PLACIDLY AMID THE NOISE & HASTE & REMEMBER WHAT PEACE THERE MAY BE IN SILENCE. AS FAR AS POSSIBLE WITHOUT SURRENDER BE ON GOOD TERMS WITH ALL PERSONS. SPEAK YOUR TRUTH QUIETLY & CLEARLY; AND LISTEN TO OTHERS, EVEN THE DULL & IGNORANT; THEY TOO HAVE THEIR STORY. AVOID LOUD & AGGRESSIVE PERSONS, THEY ARE VEXATIONS TO THE SPIRIT. IF YOU COMPARE YOURSELF WITH OTHERS, YOU MAY BECOME VAIN & BITTER; FOR ALWAYS THERE WILL BE GREATER & LESSER PERSONS THAN YOURSELF. ENJOY YOUR ACHIEVEMENTS AS WELL AS YOUR PLANS. KEEP INTERESTED IN YOUR OWN CAREER, HOWEVER HUMBLE; IT IS A REAL POSSESSION IN THE CHANGING FORTUNES OF TIME. EXERCISE CAUTION IN YOUR BUSINESS AFFAIRS ; FOR THE WORLD IS FULL OF TRICKERY. BUT LET THIS NOT BLIND YOU TO WHAT VIRTUE THERE IS; MANY PERSONS STRIVE FOR HIGH IDEALS; AND EVERYWHERE LIFE IS FULL OF HEROISM. BE YOURSELF. ESPECIALLY, DO NOT FEIN AFFECTION. NEITHER BE CYNICAL ABOUT LOVE; FOR IN THE FACE OF ALL ARIDITY & DISENCHANTMENT IT IS PERENNIAL AS THE GRASS. TAKE KINDLY THE COUNSEL OF THE YEARS, GRACEFULLY SURRENDERING THE THINGS OF YOUTH. NURTURE STRENGTH OF SPIRIT TO SHIELD YOU IN SUDDEN MISFORTUNE. BUT DO NOT DISTRESS YOURSELF WITH IMAGININGS. MANY FEARS ARE BORN OF FATIGUE & DONELINESS. BEYOND A WHOLESOME DISCIPLINE, BE GENTLE WITH YOURSELF. YOU ARE A CHILD OF THE UNIVERSE, NO LESS THAN THE TREES & THE STARS; YOU HAVE A RIGHT TO BE HERE. AND WHETHER OR NOT IT IS CLEAR TO YOU, NO DOUBT THE UNIVERSE IS UNFOLDING AS IT SHOULD. THEREFORE BE AT PEACE WITH GOD, WHATEVER YOU CONCEIVE HIM TO BE, AND WHATEVER YOUR LABORS & ASPIRATIONS, IN THE NOISY CONFUSION OF LIFE KEEP PEACE WITH YOUR SOUL. WITH ALL ITS SHAM, DRUDGERY & BROKEN DREAMS, IT IS STILL A BEAUTIFUL WORLD. BE CAREFUL. STRIVE TO BE HAPPY.

FOUND IN OLD SAINT PAUL'S CHURCH, BALTIMORE; DATED 1692

INTER-COLLEGIATE PRESS OF CANADA LTD.
1315 Inkster Boulevard, Winnipeg 14, Manitoba

Publishers — Manufacturers
Yearbooks — Yearbook Covers
Graduation Announcements
Diplomas